WEATHER FORECASTS

Victoria and Vicinity—Fresh to strong easterly and southerly winds, mostly cloudy, with rain or sleet.
Lower Mainland—Easterly winds, mostly cloudy, with rain or sleet.

The Daily Colonist.

(ESTABLISHED 1858)

COLONIST TELEPHONES
Business Office..... 11
Circulation..... 12
Job Printing..... 197
Editorial Rooms..... 80
Editor.....2111

NO. 32—SIXTY-THIRD YEAR | VICTORIA, BRITISH COLUMBIA, THURSDAY, JANUARY 20, 1921 | EIGHTEEN PAGES

FRENCH CABINET WILL LAY POLICY BEFORE CHAMBER

Emphasis to Be Placed on Determination to Obtain Execution of Versailles Treaty Without Violence if Germany Is Reasonable—Reparation Necessary to Finances.

CONDITIONS TO BE LAID DOWN FOR RECOGNITION OF SOVIETS

PARIS, Jan. 19.—The Ministerial declaration in the Chamber of Deputies tomorrow will say that the Government will strive to obtain execution of the Versailles treaty without recourse to violence, if Germany is disposed to disarm and pay reparations.

The document will declare that the financial question is dominated, and even conditioned, by the chief problem of reparations due from Germany. While striving to realize a vast plan of economy and endeavoring to adjust expenditure to revenue, the Government will devote its efforts to obtaining from Germany the execution of the treaty without violence if Germany showed itself disposed to fulfill its engagements.

The declaration will add that the maintenance of alliances sealed on the battlefield are essential, both as regards Germany and to assure continuity of France's foreign policy, particularly in the East, where France will endeavor to maintain her acquired rights.

As regards Russia, the declaration will say that the French Government, while permitting Frenchmen to trade freely with Russia, will not resume political relations with the Soviet Government as long as it abstains from giving guarantees that it is ready to respect the free expression of the will of the Russian people and international engagements of preceding Russian Governments.

The declaration will say that the Government intends to carry out the programme of reduction in the military service prepared by the preceding cabinet in agreement with the highest of military authorities.

Touching on the domestic policy, the Government will declare that voluntary help by a large republican majority is indispensable if the Government is to carry out speedily the social reforms demanded.

WANT DOCKS PUT ON PAYING BASIS

Chamber of Commerce Forum Suggests Sending Delegate to Ottawa to Work Out Scheme With Government

Direct and immediate measures will be taken by the Victoria Chamber of Commerce to have the Dominion Government make the Ogden Point piers revenue-producing, if the recommendation of the general membership forum, drafted last night, is acted upon.

More than 200 Victoria businessmen gathered in the Sprott-Shaw auditorium last night to attend the first forum meeting of the reorganized Chamber of Commerce. They listend to an illuminating address by Mr. J. J. Shallcross on "Victoria as a Free Port," discussed the question from many angles and then unanimously passed a resolution suggesting that Industrial Commissioner James G. Thomson, of the Victoria and Island development Association or someone equally qualified be sent to Ottawa as representative of the Chamber of Commerce, to conduct negotiations with the Dominion Government with a view to installing some plan for development of the docks by means of a system of bonded warehouses, creation of a free port area or formation of a harbor commission.

The resolution proposing this plan of action was moved by Mr. Frank Higgins, K.C., and seconded by Mr. Percy Abell. Amendments by Mr. George I. Warren, urging formation of a harbor commission as an initial step, and by Mr. J. L. Beckwith, combining the two, were defeated.

Mr. J. F. Scott presided and opened the meeting with an explanation of the functions of the forum.

Victoria's Advantages

Mr. J. J. Shallcross gave a clear-cut, comprehensive talk on the advantages to be derived by Victoria from the establishment of a free port zone here, especially as a means of more fully utilising the Outer Docks at Ogden Point.

At the outset Mr. Shallcross emphasised the importance of the attitude to be assumed by the Chamber of Commerce, and he pointed out that communities, to be successful, must have clearly defined aims, must understand their advantages and limitations. Otherwise, their energies would be dissipated and misdirected, resulting in failure to accomplish any of the many objectives set. He advised the Chamber to choose a policy and then stick to it until the goal was finally attained. Concentrated effort, he declared, should be recognised as the only sure agency for achievement.

Victoria's three main advantages, said the speaker, were climate, available land suitable for fruit growing, and situation advantageous to the establishment of a large seaport on the main route of Pacific shipping.

He stated that of all her advantage, Victoria climate was probably the most unique, and other cities, by capitalizing less valuable assets, had grown to tremendous size and importance. He said that Victoria's natural scenic and climatic assets were not yet fully appreciated, otherwise the golf links' referendrum would not have been rejected. It had been proved that for small fruits and seed growing no district was more suitable than the Saanich peninsula, which in 1919 produced fruit crops to the value of $380,000.

Rise of Seaports

Turning to the shipping aspect, Mr. Shallcross spoke briefly of what had been accomplished by other seaports. He pointed out that the healthiest cities of the world had been in almost every case given their start and developed through their seaport advantages, and he instanced the case of Liverpool, Hong Kong, San Francisco, Antwerp, Hamburg and Seattle. Their prosperity was not due to man-

(Continued on Page 11)

U. S. and German Ministers Meet

THE HAGUE, Jan. 19. — The American and German ministers dined at the same table last night, when the Queen gave a state dinner to the heads of the diplomatic missions. It is believed that this is the first time since the war that the representatives of these two countries have appeared under such circumstances.

Sunday in Belgium

BRUSSELS, Jan. 19.—The executive council of the Federation of Labor has approved a law prohibiting virtually all business activity between 6 a.m. Sunday and the same hour Monday. This measure also forbids the sale of newspapers and periodicals between 3 p.m. Sunday and the same hour Monday, except at elections.

BUILDERS VIEW SOME PROBLEMS

Convention of Association at Winnipeg Talks of Large Dominion Loan—President Foresees Period of Activity

WINNIPEG, Jan. 19.—A proposal that the Federal Government should be urged to float a $250,000,000 housing loan by the sale of Government bonds, is being considered at the convention of the Association of Canadian Building and Contracting Industries, which opened here today. Another of many important matters receiving attention is the proposed establishment of an apprenticeship system in the building trades throughout the Dominion. Both questions were favorably reported upon by the national joint council formed as a result of discussions with representative labor men, and committees were struck to bring in definite resolutions regarding them.

There are about 100 delegates from all points of Canada in attendance. J. P. Anglin, Toronto, president, presided when the morning session opened, but the duty of welcoming the delegates to Winnipeg was performed by H. T. Hasselton, former president of the Builders' Exchange.

Satisfactory financial and membership reports were submitted by G. A. Grain, honorary treasurer, and J. C. Reilly, secretary, the latter stating that cordial relations had been established between similar builders' organizations in the United States and Canada.

W. H. Carter, ex-president of the Board of Trade, said one of the most vital problems before the country was the high cost of building. He believed that the cost of building materials would have to be reduced along the lines of other commodities before there was a very large amount of building done.

President J. P. Anglin gave his address at the afternoon session. He stated that comparatively little construction work had bene done in Canada since the war started, and expressed his belief that the greatest building period in the history of the country was about to be entered upon. Whether it was realized or not, the very welfare of the country depended more on a revival of building activity than on any other single factor.

VANCOUVER SPEAKS ON COAL QUESTION

VANCOUVER, B.C., Jan. 19.—One thousand citizens of Vancouver unanimously passed a strongly worded resolution last night demanding of the Provincial Government an investigation into the price of coal. The gathering was called at the instance of the Widows, Wives and Mothers of Great Britain's Heroes Association.

A number of prominent citizens addressed the meeting, explaining the need of an investigation and showing the injustice to the ordinary consumer of the present scale of prices.

Among those who spoke were Mrs. Ralph Smith, M.P.P., F. W. Welch, president of the Vancouver trades and labor council, James Conley, president of the Vancouver City and District Liberal Association, Robert Cassidy, K.C., Moses B. Cotsworth, Donald Downie and Rev. Benjamin A. Sand.

SYNDICALISTS PLAN TERRORISM IN SPAIN

BILBOA, Jan. 19. — Discovery by the police of twelve bombs in a house here has had as a sequel indications of a widespread syndicalist plot of terrorism.

One man of the twenty-three held in connection with the bombs confessed today that the terrorist committee had condemned to death the managers of several large industrial concerns.

DR. RAYNOR HEADS NEW SCHOOL BOARD

Initial Meeting of 1921 Board Chooses Chairman and Personnel of Finance, Building and Grounds Committees

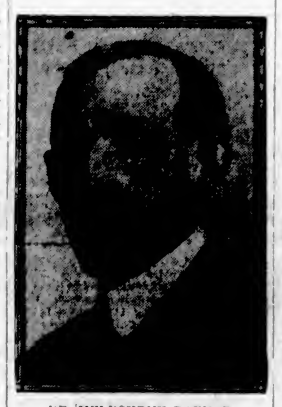

DR. MELBOURNE RAYNOR

Dr. Melbourne Raynor was last night elected chairman of the Board of School Trustees.

Election of a chairman and appointment of the buildings and grounds and finance committees were the only matters of business before the meeting, which was the first held by the Board since the election.

Major P. J. Riddell, Trustees Mrs. Andrews and Mrs. Coady Johnson will compose this year's buildings and grounds committee. Ald.-Elect A. M. Aitken headed this committee last year.

Trustee Mrs. Spofford was re-appointed to the finance committee, of which she was chairman last year, and with her will serve Trustees George Jay and John L. Beckwith.

Major Riddell, who was chairman of the School Board last year, was the first member to be nominated for this year's chairmanship, his name being proposed by Mrs. Coady Johnson, who claimed that his long experience in School Board work entitled him to this honor. Major Riddell stated, however, that he advocated a two-year term for chairman, and as he had already served that long he would not consider another term of office.

Mr. Beckwith was nominated by Major Riddell, but declined on the ground that pressure of other business and absence from the city would prevent his giving sufficient attention to the office. Mr. Beckwith nominated Dr. Raynor.

Dr. Raynor at first was disposed to follow the example of those previously suggested for the chairmanship, and he proceeded to nominate Mr. George Jay, who was re-elected to the Board last year after a year's retirement following eighteen years of service as a trustee.

Mr. Jay, however, declined to accept the nomination and withdrew in Dr. Raynor's favor. The election of Dr. Raynor was then declared unanimous.

This is Dr. Raynor's second term as a member of the School Board. He led the poll last year.

After accepting the chairmanship, Dr. Raynor stated that he hoped the School Board would be able to accomplish important things for Victoria during the ensuing year. He emphasized the need for paying greater attention to the retarded children in the schools, and intimated that he was prepared to adopt the recommendations along this line made last year by Miss Bertha Winn, in charge of the special classes for under-privileged children.

Condition of Hon. A. L. Sifton

OTTAWA, Ont., Jan. 19.—The condition of Hon. A. L. Sifton, Secretary of State, who is ill in his rooms here, is unchanged today, Sir Clifford Sifton, his brother, arrived yesterday from Toronto. Sir Henry Drayton is looking after the affairs of the Department of State during Mr. Sifton's absence.

RAILWAYMEN ADMIT ERROR

Engineer Says Workers on Irish Roads Found That Refusal to Carry Troops Had Disastrous Results

PUBLIC INJURED BY TRAFFIC STOPPAGE

Blockade Met by Authorities Sending Over Many Lorries to Carry Troops and Munitions Through Island

WASHINGTON, Jan. 19.—Refusal of Irish railwaymen to carry armed British troops and ammunition was "a mistaken policy" and was working economic ruin in Ireland, Frank Dempsey, chairman of the urban council of Mallow, and a locomotive engineer, said today before the commission of the committee of one hundred investigating Irish conditions. Decision of the railway unions to operate troop trains was due to this discovery, and not to any weakening in their determination for an Irish republic, he said.

"The Irish people depend on the railways to transport all food and other necessities," he said.

"When we refused to carry their armed troops and ammunition, the English authorities sent over boatloads of lorries to transport their troops. Railwaymen who refused to operate troop trains were dismissed, and the roads were badly crippled. Our people were suffering, and our stand was not helping the cause. Therefore, we abandoned it."

Dempsey described four raids on his home, which he said had been made by the British military.

MR. GARRIGAN IS NOT MANAGER OF COMPANY

VANCOUVER, Jan. 19.—S. H. Garrigan has not been appointed to replace Sir George Bury as president nor as general manager of the Whalen Pulp and Paper Company.

U. M. Waite, vice-president and general manager of the Reliance Mills and Trading Company, stated last night that as President Sir George Bury was replaced here by T. W. McGarry, and as general manager he was replaced by the Reliance Mill and Trading Company, of which J. J. Ball is president, and U. M. Waite vice-president. Mr. Waite further explained that while Mr. Garrigan would be in charge of operations the general manager was the Reliance Company, and either Mr. Waite or Mr. Ball would be in Vancouver practically all the time supervising and advising the actual manufacturers.

COUNCIL WANTS NEW PLEBISCITE

Members Claim "P. R." Experiment Was Failure, and They Seek Authority to Rescind By-Law

Dissatisfied with the recent experiment with proportional representation, the City Council will take advantage of the first opportunity to again test the feeling of the voters toward the system. It was learned on the best of authority yesterday.

If another election in connection with the Board of Police Commissioners is forced, or if it is found necessary to hold a special referendum during the year, a plebiscite on proportional representation will be submitted at the same time, and every member of the Council, with the possible exception of two, will indirectly if not actively oppose repeated endorsation of the plan.

Opponents of the system state that only a small vote was cast in the "P.R." plebiscite a year ago and that the majority of those who voted for it did so in ignorance. They hold that the delays and misunderstandings occasion by the recent election according to the "P.R." system are such as to make the system generally unpopular and to ensure its rejection by the ratepayers if another plebiscite is taken.

Those not directly opposed to the system and yet who have had intimate connection with the election believe that in a community like Victoria proportional representation is not necessary. They point to the fact that this year's election cost at least twenty per cent more than previous ones on account of the length of time required to count the ballots, and they lay stress on the general dissatisfaction caused by the candidates and general public being kept long in suspense awaiting the results. They emphasize, too, the fact that only a comparatively few persons in the city have even the faintest idea of how the system actually works out in practice and claim that any electoral system which is shrouded in mystery to the average voter is not a good one for any community.

Before a plebiscite may be submitted for authority to rescind the present by-law, according to City Solicitor H. S. Pringle, it will be necessary to have a petition signed by five per cent of the voters presented to the Council. As only 500 names are required under these circumstances it is said that the circulation of a petition would be little more than a formality.

OUTLAWS CONTINUE GUERILLA ATTACKS ON CROWN FORCES

Several Cases of Shooting From Ambush at Military and Police Are Reported — Auxiliaries Patrolling in Dublin Among Those Assailed —Two Attacking Parties Suffer

SEVERAL ARRESTS OF SUSPECTS MADE

Two Men Are Shot Dead in Internment Camp, One Being Detected in Signalling—Bishop of Cork Has Little Hope of Peace Being Secured —View on Home Rule Bill

DUBLIN, Jan. 19.—Shooting from ambuscades and arrests continue, according to official and unofficial advices. Dublin Castle reports that auxiliary police at Longford were attacked and that two men were wounded by a party of men Tuesday evening.

Nine young men, believed to be members of the Irish republican army, were arrested at Ballyhaunis. A soldier was wounded while riding along the Charleville Road today.

Auxiliaries patrolling Dublin Tuesday were attacked by civilians, three of whom were captured. One detective was wounded.

During the ambuscade of police at Kilroe, Tuesday, three members of the attacking party were wounded. Thomas Collins, who was arrested, was shot dead while attempting to escape.

A military lorry ran into ambuscade on the Nenagh Road today. Three soldiers were wounded.

Joseph McGuinness, Sinn Fein member of Parliament, was arrested today at Castlereagh.

Bishop Cohalan Pessimistic

CORK, Jan. 19.—A pessimistic view of the situation in Ireland is taken by Bishop Cohalan, of Cork, in a statement today, saying he saw no prospect of peace. Prolonged repression might result in a sort of pacification, but only by driving the discontent underground.

A settlement was hopeless, in his opinion, so long as the Government interpreted every move of the Irish leaders towards peace as a sign of weakness. It was impossible to make the Cork people responsible for ambushes, as Major-General Strickland contended, because the ambush gangs operated as a flying column of whose movements the people of Cork were ignorant.

Bishop Cohalan said there was not the slightest interest in Southern Ireland in the Home Rule Act, but it was conceivable that if elections ever were held there would be an overwhelming Sinn Fein majority in the Dublin Parliament. It was his opinion that though it was unsatisfactory the Sinn Feiners would be well advised to accept the Home Rule measure and use it as a springboard to obtain something better, but without any intention to relinquish the struggle.

Shot at Internment Camp

DUBLIN, Jan. 19.—Two men have been shot dead at the internment camp for Sinn Feiners in Ballykinter, County Down, it was officially announced today. The circumstances of the shooting, however, have not yet been learned.

BELFAST, Jan. 19.—Reports received here of the shooting of two Sinn Feiners at the Ballykinter internment camp, state that one of the victims had been signalling to some person outside the camp, and that although he was warned four times by a sentry to discontinue his signals, he persisted in them, upon which the sentry fired.

Another Sinn Fein prisoner got into line of fire, the report adds, and both man were killed.

Comment on Cork Report

LONDON, Jan. 19.—The editorial comment of anti-Government papers this morning carries scathing attacks on the Government in connection with the report of the recent fires in Cork.

"We most strongly urge upon the Government," says The London Times, "that it should have been impossible for any document of this description to have anticipated the official report. Owing to the Cabinet's foolish hesitation we are not in a position to deny any of it."

"No more damning incident has marked the Government's catastrophic Irish policy."

"The Government's silence is the silence of panic," says The Daily Herald, the Labor organ.

INDUSTRIAL COURTS SERVE KANSAS WELL

MINNEAPOLIS, Jan. 19.—"Workmen of the United States may soon be called upon to choose between the law of organized labor and that of State Government," W. L. Higgins, of Topeka, Kansas, presiding judge of the new Kansas court of industrial relations, told the annual convention of the Northwestern Lumbermen's Association here today.

"There is more Bolshevism in this country than we are willing to admit," he said. "But I believe that the great majority of American workmen are loyal and patriotic. Unorganized labor has the same rights before the court as organized unions."

"Since the court has been established, there had not been a real strike in the state," he said.

HAPSBURGS MUST BE BARRED OUT

Italian Foreign Minister and Czecho-Slovak Representative Agree in Opinion—No Austro-Hungarian Empire

COPENHAGEN, Jan. 19.—Count Sforza, Italian Minister of Foreign Affairs, is quoted in an interview with The Politiken today as saying Austria and Hungary must not be reconstructed as an empire, and that under no circumstances must the Hapsburg dynasty be allowed to return. He referred to Italy's relations with Czecho-Slovakia, which he declared were excellent.

ROME, Jan. 19.—In an interview today with The Corriere d'Italia, Dr. Edouard Benes, Czecho-Slovak minister to Rome, said with regard to the talk of the return of the Hapsburg regime in Austria or Hungary: "The danger of a return of the Hapsburgs to the throne was discussed on February 2, 1920, by the conference of ambassadors, and it was decided that 'no matter under what form, the Hapsburg dynasty must not be readmitted to any European throne.'"

BOARDS OF TRADE VARY IN OPINIONS

REGINA, Jan. 19.—Having failed in an endeavor to get the executive of the Western Canada Boards of Trade to call a convention in Vancouver, the Board of Trade of that city has called a conference for January 25. The intention is not being well received in official Board of Trade circles, and it is practically certain that there will be no delegates attending from either Saskatchewan or Manitoba.

There appears to be a conflict of opinion between the board of the Prairie Provinces and the Pacific Coast with regard to transportation problems, which is largely responsible for the present situation.

Heavy Theft From U. S. Mails

NEW YORK, Jan. 19. — Circulars describing fifty-six stolen bonds, valued at $413,000, were posted in Wall Street today, giving the first hint of the value of the securities stolen in the mail pouch robbery at the Union station in Chicago, yesterday. These circulars said that transfer of the bonds had been stopped.

Commission Puzzled Over Austria's Needs

Members Are Stated to Have Informed Their Governments That Country Is Unable to Work Out Its Own Salvation—Workingmen May Defer Their "Direct Action"

PARIS, Jan. 19.—The Austrian question may be taken up by the Allied Premiers at their coming meeting here, it was learned today. If Mr. Lloyd George, the British Premier, does not find himself obliged to return to London after the pressing questions of German reparations, German disarmament and the situation in the Near East are considered, the reports made by the ambassadors of the Austrian section of the reparations commission to the effect that it is impossible for the commission to make any headway toward a solution of the critical financial situation, will be considered by the Premiers.

It is not known whether the commission as a whole will present a written report, but it is understood members have individually told their Governments that the monetary question must go back to those responsible for the Treaty of St. Germain, the country being unable to work out its own salvation as at present constituted, unless the necessary steps are taken to put the industries to work.

No one has as yet specifically recommended the revision of the treaty, but it has been pointed out by authorities that the setting up of a country in which a city of 2,500,000 population has been left without means of support (which is virtually the plight of Vienna) is largely responsible for the trouble.

The only immediate means suggested for the saving of Austria are through financing the country and putting the industries to work by making a $250,000,000 loan, which the reparations commission already has suggested.

Although tomorrow is the day set by leaders of the workingmen for putting into effect a programme of force against the profiteers, unless the Government announces the adoption of means to deal with them itself, there seemed a probability today that the crisis over this question might be avarted. The fears of serious trouble were allayed by the action of Herr Weiner, chief of the technical trades union, in calling a meeting of these organizations for tonight, at which he will advise a postponement of direct action. He said he had been led to this course by the fact that the peace conference with the Government had not been concluded, and that therefore the Government officials had not yet had an opportunity to settle their position.

Coupled with the ultimatum of the workers on the profiteering question has been their insistent demand for a plebiscite on the question of fusion with Germany. This question is pressing from various quarters, and it was dealt with in a speech last night by Finance Minister Grim, who declared that union with Germany would be brought about by necessity, perhaps by means of a revolution, unless foreign credits to Austria were soon forthcoming.

FRUIT MEN REACH MANY DECISIONS

Resolutions Are Passed on Various Questions by Convention of Growers' Association at Nelson

NELSON, Jan. 19.—In the full business sessions today the British Columbia Fruitgrowers' Association convention made splendid progress with its programme and decided several issues of the first importance.

Among other matters, the convention passed resolutions demanding the application of the Agricultural Credits Act in full, and not for the benefit of beginners only, as at present administered by the Land Settlement Board.

Extension of the campaign for extermination of the coddling moth and adoption by the Provincial Government of the principle of compensating for fruit confiscated.

Early completion of the trans-provincial highway.

A federal commission to devise steps to limit Orientals to 2 per cent of the population of any Province.

Federal legislation for the marketing of Oriental produce.

GERMANY DELIVERS TREATY SHIPPING

PARIS, Jan. 19.—Shipping, including the armistice deliveries, totalling 2,054,729 tons, had been turned over to the reparations commission by Germany at the end of 1920. All but 35,000 tons were steamships. Germany is still to deliver about 500,000 tons.

The reparations commission up to the end of December had distributed 1,814,173 tons as follows:

Great Britain, 1,477,839 tons; France, 166,924; Italy, 124,961, Japan, 28,878 and Belgium 15,831.

LONDON, Jan. 19.—Official figures of the cost of living show a reduction of four per cent in the figures as compared with those of last month.

THE GIFT CENTRE

The Bride's Delight! Many things are necessary to good housekeeping but none please the bride better than

Wedding Gifts of Beautiful Silver

¶ We're showing a full complement of the staple and fancy pieces in the most desirable patterns of the day —many of which are exclusive with us.

"Wedding Gifts Our Specialty"

4-Piece Tea Set from . . . $31 to $125

Mitchell & Duncan, Ltd.

JEWELERS, WATCHMAKERS, ETC.

Central Building View and Broad Streets

Phone 675

C.P.R. and B.C. Electric Watch Inspectors

Your Doctor Knows

that our dispensary has the very best equipment procurable—it has the finest stock of drugs and chemicals, while our dispensing staff are all graduate chemists and expert dispensers. It's the store of efficient service.

Campbell's Prescription Store

Dispensing Chemists

Campbell Bldg. Fort and Douglas

We are prompt. We are careful. We use the best.

Apples! Apples!! Apples!!!

No. 1 American Grown Wenatchee Valley Apples, at per box.....$3.00
Extra No. 1, per box.....$3.50
Yellow Turnips, fine cookers, 100 lbs. $1.75

709 Yates SYLVESTER FEED CO. Tel. 413

1858——to——1921

Isn't it a record to be proud of? Selling Meats, Poultry and Provisions for SIXTY-THREE YEARS.

GOODACRE & SONS

Cor. Government and Johnson. Store Phones 31, 32. Office Phone 76

SACRIFICE SALE OF USED CARS

The following cars have been placed with me for quick sale. Note the prices:

Dodge Touring Car, 1918, looks and runs like a new car. Price..... $1,050

Ford Roadster, 1918, an excellent car. Price..... $400

Ford Touring Car, 1918, in splendid condition. Price..... $375

These cars are 25% cheaper than any used cars offered in the city. Terms if desired.

HARRY TAYLOR

Church Building, Corner of Courtney and Gordon Streets

Buy Furs NOW!

Why Wait Until Our Sale Is Over

? ?

FOSTER, Furrier, Ltd.

1216 Government Street Phone 1537

Cotton Mills on Short Time

MANCHESTER, Eng., Jan. 19.—The Federation of Master Spinners, has decided to continue mills spinning Egyptian cotton on short time, 35 hours weekly.

Fail to Find Body of A. J. Small

MONTREAL, Jan. 19.—Detectives digging in the cellar of a private house here yesterday for the body of Ambrose J. Small, missing theatrical magnate, found only an empty box.

Special Reductions on "Chums" Shoes

These celebrated Shoes for children, built on Nature Form lasts, are the best for little feet, and they stand the test under the hardest wear. In brown or black; button and lace.

Regular $4.00 Chums, sizes 4 to 7½. Special..... $2.95

Regular $5.00 Chums, sizes 8 to 10½. Special..... $3.75

Regular $6.00 Chums, sizes 11 to 2. Special..... $4.45

The "K" Boot Shop

1115 Government Street

FIGHT FOR JUST RAILWAY RATES

Movement Against Handicap Placed on Western Country Is Widening With Action of Provincial Government

VANCOUVER, Jan. 19.—The long-standing fight put up by local business interests, led by the Vancouver Board of Trade and other organizations, for equalization of freight rates between Eastern and Western Canada, took on a much more promising aspect for these bodies today, with the announcement by Premier Oliver that his Government will intervene and handle the case through the Attorney-General's department in behalf of the province as a whole.

In entering the fight the Premier stated that while the Attorney-General's department will engage counsel to prepare and argue the case before the railway commission, the co-operation of not only local bodies, but also of the associated boards of trade of British Columbia will be enlisted, in an endeavor to present the strongest case possible before the board.

The Associated Boards of Trade, which includes all of the boards of the province, will meet here in annual convention early in February, and the likelihood is that definite action will be taken then to bring the industrial, business and agricultural interests of the entire province into line behind the Government.

Another important phase of the question is that there is a probability that not only British Columbia but also all of the Prairie Provinces will be behind the application when it comes before the Railway Commission. With this end in view the matter was taken up recently by the Vancouver Board of Trade with the Manitoba, Saskatchewan and Alberta Boards, and assurances have been received from several of them that they will gladly lend their assistance in bringing about the desired aim.

The Vancouver Board of Trade has already gathered a mass of statistical data, and will confer with the Government in regard to employing the services of a freight rate expert to submit this and comparative rates to the commission.

RUSSIANS RETURNING TO THEIR COUNTRY

WASHINGTON, Jan. 19.—Ludwig C. A. K. Martens, Russian soviet agent in this country, who recently was ordered deported, will be accompanied by 51 other Russians when he sails Saturday from New York on the Swedish-American liner, Stockholm, it was learned today.

With Martens will be his wife and two children and employees in this country of the Russian Soviet Government who have been recalled.

CHICAGO, Jan. 19.—Fifty seven Russians today were voluntarily returning to their native land to live. They carried American flags and hastened to explain that they were not in sympathy with Bolshevism and that they had not abandoned American principles of freedom. They would submit to the Soviet Government, they said, in order to rejoin wives, sweethearts and relatives.

The only woman in the party was going with her husband to her parents in Moscow.

GEN. SIR J. PERCY ON WAY TO PROVINCE

ST. JOHN, N.B., Jan. 19.—The C.P.O.S. liner Minnedosa, carrying 914 passengers, 1,153 bags of mail, 858 packages and 2,000 tons of general cargo, arrived from Liverpool and Havre last night.

Among the passengers was Major-General Sir J. Percy, K.B.E., C.M.G., D.S.O., who was head of the British mission under General Wrangel in South Russia. He is on his way to British Columbia, where he will engage in fruit farming.

BALFOUR SANATORIUM MAY BE KEPT IN USE

NELSON, Jan. 19.—One day after the shipping away of four cars of furniture and equipment from the late Balfour Sanatorium, the staff engaged in packing at noon yesterday received orders to suspend work until further instructions are received.

Taken in connection with recent information that the British Columbia Anti-Tuberculosis Society, still owning Tranquille Sanatorium, was urging the Provincial Government to take over and reopen Balfour as a permanent sanatorium for tubercular incurables, this information gives rise to much speculation.

THE "FLU" Dare Not Return

The "Flu" will certainly get a warm reception this winter if it dares show its ugly head in our peaceful midst, for the people are confident now that they can deal it such a smashing blow it will never survive. In every village, town and city in Canada, families are fortifying themselves with the greatest "Flu" ammunition known to science—Buckley's Bronchitis Mixture. Colds, coughs, etc.—the advance guards of Flu—are met with withering fire, and relief from these troubles is sure every time. One hundred thousand Canadians are only too willing to testify to the great healing power this remedy contains. It has conquered coughs of 35 years' standing. It cannot fail to do for you what it has done for others. You have everything to gain and nothing to lose, as it is sold under a money-back guarantee to banish coughs, colds, bronchitis, bronchial asthma and prevent you from getting the "Flu." It is not a syrup, but a scientific mixture, 50 times stronger than any other cough cure. One dose gives instant relief. Price, 75 cents. Take no substitute. None genuine without my signature. Ask your druggist 17

SOLD IN VICTORIA BY F. W. FAWCETT MERRYFIELD & DACK, LTD. FOXWELL'S DRUG STORE

J. S. EMERSON'S WILL IS FILED FOR PROBATE

VANCOUVER, Jan. 19.—The will of the late Mr. James Sharpe Emerson, who died on January 10 last, has been filed for probate by his executors, John Emerson and J. A. W. Bell. The gross value of the estate is sworn at about $622,000, with liabilities of $410,000, leaving the net value about $212,000.

The principal assets consist of the Prince Rupert Lumber Company, $320,000; 3124 shares in Emerson Lumber Company, $200,000; 151 shares in Hastings Shingle Manufacturing Company, Ltd., $15,000; Victory Bonds, $7,000; cash on hand and in bank $15,000; and real estate $53,000.

The principal liabilities are to the Royal Bank, $315,000, and J. A. W. Bell, $62,000.

Two thirds of the estate up to $400,000 goes to John Emerson, a son, who is also made residuary legatee. Margaret Elliott White, a daughter, receives one third, up to $200,000. The widow is to receive an annuity of $5,000 a year. Isabelle Emerson, sister, $1,000 a year and Elizabeth J. Clark, another sister, $500 a year.

FRUIT GROWERS HOLD CONVENTION

Improvement of Prospects of Industry Noted in President's Address — Victoria Next Meeting Place

NELSON, Jan. 19.—The British Columbia Fruit Growers' Association opened its 31st annual convention in Nelson this morning, with an attendance of some 60 delegates and specialists, in addition to a large body of local fruit growers. Mayor C. F. McHardy, who was a member of the old Board of Agriculture for many years, was particularly happy in the welcome he extended the delegates.

President C. E. Barnes, in his annual report, reviewed the relief afforded the growers in the sugar shortage by the embargo on export and the public effort at conserving the supply; related the support extended to the British Columbia Credit and Traffic Association in the matter of refrigerator car supply, carriers protective service, protection against pilfering, a safe minimum carload, and inspection and fumigation of fruit cars; and referred to the strong case submitted to the tariff commission for retention of the duties on fruit. He also referred to the gratifying growth of the Association, whose membership gained 223 during the year, now standing at 1230.

"I am glad to be able to inform you," announced the president, "that the supply of refrigerator cars will be considerably increased for the coming season. The C. P. R. has practically completed the construction of 500 new cars of improved type, and has planned the construction of 200 more in 1921, which will probably be ready for the shipping season, and a series of experiments have been conducted during the past season, which, while not entirely completed, have demonstrated the possibility of easily converting the present type of brine tank cars to make it efficient for carrying fruit without impairing its general usefulness. These changes are now being made in the cars as fast as they reach the repair shops."

Vice-President L. E. Taylor, reported the negotiations respecting the formation of a general agricultural association and a provincial council of agriculture, and their indeterminate result. This report was adopted. Though both W. F. Laidman, of Vernon, and President Barnes, urged the association to further express its views on this question, the gathering was content to leave the matter of future policy to the executive.

Victoria was chosen as the seat of the 1922 convention, over Chilliwack.

ORDERS SURRENDER OF CORK LORD MAYOR

WASHINGTON, Jan. 19.—Counsel for Donal O'Callaghan, Lord Mayor of Cork, who arrived in this country recently without a passport, was directed today by Secretary Wilson to deliver the Lord Mayor "promptly" to the immigration inspector at Norfolk.

NEW YORK, Jan. 19.—Harry Boland, secretary to Eamoan de Valera, "President of the Irish Republic," said today "there might be some doubt" whether Donal O'Callaghan, Lord Mayor of Cork, would be surrendered to the immigration authorities at Norfolk, as ordered by Secretary of Labor Wilson.

Mr. Boland said the decision rested with O'Callaghan's counsel, who had protested against deportation of the Lord Mayor. O'Callaghan was registered at a New York hotel today, but he could not be found.

QUEBEC'S FINANCES IN GOOD CONDITION

QUEBEC, Jan. 19.—Although Hon. Walter Mitchell, Provincial Treasurer, is not likely to deliver his budget speech before Thursday, January 27, the public accounts for the fiscal year ending June 30, 1920, were tabled by him in the Assembly yesterday afternoon, and would indicate a surplus for that period of $951,910.

The ordinary receipts amounted to $14,472,650, while the expenditures were $13,520,740.27.

ESMONDE DETAINED ON BOARD MAKURA

LONDON, Jan. 19.—The Government at Melbourne has directed that Osmond Grattan Esmonde, who is regarded as a Sinn Fein emissary, be not allowed to land from the steamer Makura, which is tied up in Sydney harbor by a strike, says a dispatch to The London Times from Melbourne.

It is said that Esmonde had eight days in which to decide whether to take the oath of allegiance, and that as he has not made up his mind, the Government considers he would not be a desirable citizen in Australia.

ISSUES REPORT ON CORK FIRES

Irish Labor Party Makes Charges of Burning and Looting Against the Crown Forces

LONDON, Jan. 19.—Crown forces are charged with the burning of public buildings and stores in Cork and looting on the night of Dec. 11 and 12, in a report issued this afternoon by the Irish labor party and trades union congress, through the British labor party.

The report is entitled: "Who burned Cork City? A tale of arson, loot and murder."

In a summary of the evidence adduced the report makes the following accusation:

"Auxiliaries fired a tram car, which was cheered by passing lorries of the military. Cash's store was burned by police and auxiliaries, who afterward danced and fired revolver shots outside. The Munster Arcade was fired by police commanded by a military officer. Black and Tans burned Roche's stores. The city hall and library were burned by police, one of whom left his cap behind. The military refused to use their fire appliances.

"Thirty policemen, including the head constable and three sergeants, kept turning off the water from the hose. An ambulance was fired at. Civilian helpers were fired at and molested by the police and auxiliaries. Police auxiliaries and a drunken officer fired at the firemen. A policeman shouted to a hose worker: 'at your peril, don't turn a hose on that fire; let it blaze.'

Uniformed looters were seen emerging from Cash's. Police and military looted Mangan's, Hillier's and Murphy Brother's stores. Crowds of auxiliaries and police were seen taking loot to the Empress Place baracks and the Union Quary barracks."

DOWNING STREET SHOWS CHANGES

Papers on Mr. Churchill's Appointment Dwell on Altered Relations of Dominions and Mother Country

LONDON, Jan. 19.—Three leading London dailies publish interesting criticisms this morning on the appointment of Right Hon. Winston Churchill to the Colonial Office.

The Chronicle, the chief coalition organ, repels the insinuations already levelled from some quarters that Mr. Churchill's appointment means reckless military adventure in the mandated territories and colonial possessions. The Chronicle adds that a change which would remove the great self governing Dominions from the sphere of the Colonial Office is not only one which the Dominions desire, but one which will free the Colonial Office from the complications of separate tasks and allow it to concentrate its efforts to the more homogeneous business which properly belongs to it.

The Morning Post, the chief organ of Toryism, which in spite of the fact that Mr. Churchill did brilliant work as its correspondent during the South African war, has long displayed extreme hostility to him, says it would be ungracious to now recall the blunders which would long ago have ended the career of any other politician, and wishes him well, declaring that it is no reflection upon himself that the Premier seems to have considered political exigencies in filling the office. The Minister will start with a great opportunity. The Post adds, for the self-governing colonies are now in fact partners in a vast, but dimly realized enterprise of developing a common inheritance for the common good.

The Daily Telegraph discusses the character of Mr. Churchill in a genial manner, remarking that he not only admires the Empire, but understands it, and is, therefore, unlikely to treat the Dominions with the haughty patronage and unsympathetic aloofness which in the past made Downing Street, a term of reproach. Mr. Churchill, it thinks, is likely to follow in the footsteps of Joseph Chamberlain, who broke definitely with the earlier bureaucratic traditions. In admitting that the Dominions are somewhat disposed to break loose from the Colonial Office and deal only with the Premier. The Telegraph merely observes that while the Colonial Office may be shorn of some of its functions, it will have sufficient responsibilities in any case.

London Wool Sales

LONDON, Jan. 19.—At the wool auction sales today, 11,914 bales of wool were offered. There was a brisk demand and the bulk of the offerings were sold at unchanged prices. Buyers for the home trade were the principal purchasers.

A RAW, SORE THROAT

Eases Quickly When You Apply a Little Musterole.

And Musterole won't blister like the old-fashioned mustard plaster. Just spread it on with your fingers. It penetrates to the sore spot with a gentle tingle, loosens the congestion and draws out the soreness and pain.

Musterole is a clean, white ointment made with oil of mustard. It is fine for quick relief from sore throat, bronchitis, tonsilitis, croup, stiff neck, asthma, neuralgia, headache, congestion, pleurisy, rheumatism, lumbago, pains and aches of the back or joints, sprains, sore muscles, bruises, chilblains, frosted feet, colds on the chest. Nothing like Musterole for croupy children. Keep it handy for instant use.

MUSTEROLE

Sole Victoria Agents for Men's BURBERRYS

SPECIAL Reductions in Men's Stanfield's High-Grade Underwear

When you consider the following are STANFIELD'S quality, the bargains cannot appear more pronounced:

SINGLE GARMENTS—Sizes to 42—

Natural Mixture, medium weight. Reg. $2.25 for $1.69

Natural Mixture, medium weight. Reg. $3.00 for $2.25

Natural Mixture, medium weight. Reg. $4.00 for $3.00

Silk and Wool, medium weight. Reg. $5.25 for $3.94

"Red Label," heavy quality. Reg. $3.75 for $2.82

"Red Label," heavy quality. Reg. $4.00 for $3.00

COMBINATIONS — Sizes to 42—

Natural Mixture, medium weight. Reg. $4.50 for $3.38

Natural Mixture, medium weight. Reg. $6.00 for $4.50

Natural Mixture, light weight. Reg. $6.00 for $4.50

Silk and Wool, medium weight. Reg. $9.00 for $6.75

"Red Label," heavy wool. Reg. $7.00 for $5.25

Men's Heavy Socks at ¼ Off

Medium Weight Working Socks, natural color. Regular 50c for ..... 38¢

Heavy Weight Khaki, Heather and Light and Dark Grey. Reg. 75c for ..... 57¢

Medium Weight Working Socks, light and dark grey. Reg. 75c for ..... 57¢

Medium Weight Grey Merino Socks, with fancy stripes. Reg. $1.00 for ..... 75¢

W. & J. WILSON

Men's, Youths' and Boys' Outfitters

1217-1219-1221 Government Street. Phone 809

White Satin Footwear tinted any shade to match your gown

Sacrifice of Women's Rubbers

Women's Rubbers for high heels only. All sizes and lasts. Regular $1.50 for..... 65c

WM. CATHCART CO., LTD.

621 Fort Street Phone 1125 Pemberton Building

Everything Electrical. "Wife-Saving Station"

Sale OF TABLE LAMPS CONTINUES 25% Off

CARTER ELECTRIC CO. 615 View Street Phones 120 and 121

RUMORED ATTEMPT TO MURDER LENINE

COPENHAGEN, Jan. 19.—An attempt was made recently to assassinate Nikolai Lenine, Bolshevik premier of Russia, it is stated, according to the newspaper Izvestia, of Moscow.

Lenine was proceeding to Moscow to attend the eighth soviet congress, when a bomb was thrown at his machine, killing eight guardsmen and three civilians, and wounding 20 others.

The man who threw the bomb escaped, it is said.

Alleged Lynchers Indicted

JASPER, Ala., Jan. 19.—Indictments charging murder in connection with the lynching of William Baird, a miner, near here last Thursday were returned today by a special grand jury against nine members of Company M., state militia, of Tuscaloosa County.

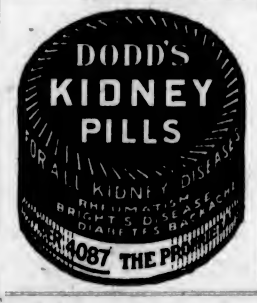

Walnut and Cherry Fudge 15c ¼ lb.

This is the most delicious Fudge made. Once you start eating you cannot let go till every scrap is gone. Like all Wiper's candies, there is no waste. Buy Wiper's pure candies. They have behind them 14 Gold and Silver Medals for purity and excellence.

WIPER'S

1421 Govt. St. 607 Yates

"Order of Red Flag"

PARIS, Jan. 19.—The Bolsheviki, according to a Moscow wireless message picked up here today, have instituted a military order called the "Order of the Red Flag." Leo Kamineff, who recently acted as soviet trade commissioner in London, and General Budenny, noted Bolshevik cavalry leader, were the first to receive the new decoration.

Thursday's Specials At the New England Market

Just Phone 2368—We Deliver Free

PRIME RIBS BEEF, per lb..... 25c

SHOULDERS LOCAL MUTTON, per lb..... 22c

SHOULDER NEW ZEALAND LAMB, per lb..... 25c

NEW ZEALAND BUTTER, per lb. 65c

Choice Large Lemons, doz. 25c

Good Storage Eggs, dozen 55c

Choice Alberta Creamery Butter, lb. 55c

10 lbs. Choice Onions for 25¢ 4 Large Grapefruit for ..... 25¢

Choice Oranges, per doz. 30¢

Sugar Cured Corned Beef, lb. 18c

SHOULDER STEAK, lb. 30¢

MUTTON CHOPS, lb. 30¢

BOILING BEEF, lb. 15¢

CHOICE SAUSAGES, lb. 30¢

NEW ENGLAND MARKET

Phones 2368-2369 1220 Government Street

NEAR THE GOLF LINKS

NEWPORT AVENUE—Charming nine-roomed, two-story residence, close to the car, beach and golf links. Containing Entrance hall, parlor, dining-room, panelled, edge grain fir floor polished; den and breakfast-room; two open fireplaces on this floor; kitchen and pantry; outside toilet. On the second floor are five spacious bedrooms with clothes closets in each. Two bathrooms, with toilet separate; linen closet; full size cement basement, hot air furnace, room for Chinaman, and storeroom; garage. Garden nicely laid out in lawn, flowers and shrubbery. This house was built just previous to the war. Price, with suitable terms $8,000

P. R. BROWN

Real Estate, Financial and Insurance Agent

Phone 1076 — 1112 Broad Street

We solicit a share of your

FIRE INSURANCE

for the Western Assurance Co., the largest Canadian Company
Assets over $8,000,000

Heisterman, Forman & Co.

GENERAL AGENTS

608 View Street — Phone 55

ACREAGE SNAP

BEST BARGAIN IN THE DISTRICT

Only three miles from the City Hall and close to Saanich Road, 5½ acres, all cultivated, excellent soil and suitable for small fruits. There are a number of strawberry plants and raspberry canes. New two-roomed shack, water laid on up to house. Chicken house and run. Property all fenced in. Price for quick sale, $3,700 cash.

ROBERT S. DAY & SON

Real Estate, Financial and Insurance Agents

620 Fort Street — Phone 30

Exceptionally Desirable

Owner leaving city, offers this splendid residence, property, on high location, overlooking City and Straits at a sacrifice.

TEN-ROOMED HOUSE—Large reception hall with open fireplace, extra large living-room, with hardwood floors; dining-room with open fireplace and hardwood floors, den, kitchen, five large and airy bedrooms, bath and toilet and two extra toilets and washroom; hot water heating, stationary tubs, cement basement, electric vacuum cleaner installed. There are two modern garages and beautiful circling driveway to house. Grounds cover one acre of attractive garden. Reduced price only $10,000

Get full particulars of this unusual opportunity from:

GILLESPIE, HART & TODD, LTD.

Insurance, Financial and Estate Agents — Bonds Bought and Sold

Phone 2040 — 711 Fort Street, Victoria, B.C.

GORDON HEAD

Ideal Country Home, Producing Large Revenue

10 ACRES, all cleared and cultivated in strawberries, loganberries, raspberries, cherries, apples, plums and different varieties of currants, etc. (Revenue approximately $5,000). Very fine new and modern 9-room residence, complete, with new hot water heating system, fine basement, septic tank, good water supply. House is extra well built and finished throughout, and is an ideal home. Extra good barn for two head, also garage and implement shed. Unsurpassed marine view. The property is one of the best in Gordon Head, and is only 4½ miles from Victoria. Good school and good roads. Price is right; terms.

CORY & POWER

(Successors to Carrie & Power)

1214 Douglas Street — Two Phones, 1466 and 6524

FOR RENT

Possession February 1st—Furnished Five-Roomed Modern Bungalow

Further Particulars Apply

Bishop & Worthington, Ltd.

REAL ESTATE AND INSURANCE

Phone 74. "Let Us List Your Property." 618 Broughton Street

Working and Saving

We have many clients working for wages and **putting by a few dollars every month** to pay for **a good piece of land.** In a few years they will own ten or twenty acres **all paid for.**

During slack times **they are improving the land.** These people are like the wise Virgins **—They have oil in their lamps. Have you?** If not, we invite you to consult us:

Vancouver Island Fruit Lands, Limited

Specialists in small tracts of good land at a moderate price—on long terms—no interest.

Sales Office: Corner Broad and View Streets
Head Office: 110 Belmont Building, Victoria, B.C.

The People's Grocerteria

749-751 Yates Street

Pure Coffee, Fresh Ground

from our bulk stock gives you better and fresher Coffee, and saves you at least 10c per pound over Coffee in tins.
The New Prices Will Please You

Reception	50c	Gonzales	40c
Rotary	45c	Malahat	34c

Singapore Pineapple, large tins (Special)	25c
Robin Hood Oats, large tubes (Special)	25c
Robin Hood Bread Flour, 49-lb. sacks	$2.95
Pure Strawberry Jam, 4-lb. tins	$1.25
Pure Orange Marmalade, 3¾ net tins	85c
Lipton's Jelly Powders (True Flavors), 2 for	25c
Fresh High-Grade Chocolates (Special), lb.	45c
Marmalade Oranges (large size) per dozen	85c
Pure Lard in Pails, containing 5 lbs. net weight	$1.55
2 lbs. net weight	72c
Prime Canadian Cheese, per lb.	35c
Alberta Creamery Butter, per lb.	55c
Fresh Made Island Creamery Butter, super quality, lb.	60c

Liver and Bacon Special

½ lb. Breakfast Bacon	23c
1 lb. Sliced Liver	17c
Total	40c

Special for **30c**

RAISES DISORDER AMONG DELEGATES

Illustrative Display of Penknife and Revolver at Italian Socialist Congress Leads to Tumultuous Scenes

LEGHORN, Italy, Jan. 19.—Vincenzo Vaccirea, a Socialist deputy from Sicily, was the centre of a tumultuous scene in the Socialist congress yesterday.

"You wish revolution with the knife," said Vaccirea, looking toward Signor Bombacci, head of the extremists, who sat in a box, and drawing a penknife from his vest pocket.

"I wish revolution with the revolver," returned Bombacci as he pulled a revolver from his pocket and pointed it at Vaccirea.

The incident thew the entire congress into chaos, the demonstration lasting 35 minutes.

Neither man meant to use the weapon he had drawn.

Vaccirea, who is lined up with the moderates, continued his address when peace was restored, saying: "The policy of violence has produced only failure, misery and hunger. It is a mistaken policy, and has failed wherever it has been tried. The history of communistic violence shows that after it has spent its force, it is abandoned.

"As the fighting arm of the proletariat, behold the work of the United States I.W.W. For 15 or 20 years this protagonist of violence has dared to use in its work unbridled violence with the torch, gunpowder and dynamite. Many of them are serving long terms in prison for their acts. After viewing the failure which they reaped last December, in their convention they repudiated entirely their former policy of violence."

WANT INCREASE FOR LOWER PAID EMPLOYES

Executive of Provincial Civil Service Association Discusses Important Matters at Vancouver Meeting

One result of the meeting of the Provincial Civil Service executive at Vancouver on Saturday afternoon is that a number of recommendations will be laid before the full membership for ratification, among which are several of great importance.

In view of the prevailing unemployment it was decided not to unduly press the claims of the Civil Service to the extent formerly decided upon, but in view of the decided opposition of the Premier to any further increases at the present time, to suggest to the Government that some consideration should be extented to the lower salaried employees at least.

Concerning superannuation, it was the consensus of opinion that little can be done until the Government makes public the provisions of its bill, drafted for the approval of the Legislature.

A meeting of the Vancouver and Victoria branches will be called in a day or two to pass upon the executive's proposals and the remaining branches throughout the Province will be asked individually to declare their stand on the question.

Those attending the meeting included Mr. N. R. Brown, president of the association; Mrs. Fred Patterson, vice-president; Mr. George Pilmer, secretary, Victoria; Mr. L. F. Williams, New Westminster and Mr. Alex Peaton, Essondale.

GRAECO-ROUMANIAN ROYAL MARRIAGES

ATHENS, Jan. 19.—Crown Prince Carol of Roumania and Princess Helene, daughter of King Constantine, who are to be married soon, probably before the end of the month, would like to spend their honeymoon in California, but because of its distance from Greece probably will be compelled to confine their tour to European countries, the Crown Prince said today.

Reports that Princess Marie of Roumania was betrothed to King Boris of Bulgaria and previous rumors that she might be engaged to Prince Regent Alexander of Serbia were denied by her brother, Prince Carol, here today.

Prince Carol objected to newspaper reports describing his own mariage to Princess Helen of Greece and that of his sister Elizabeth to Prince George of Greece as political, and declared them "love matches, pure and simple."

WORCESTER, MASS., HAS SEVERAL FIRES

WORCESTER, Mass., Jan. 19.—This city was spotted by fires early today with a loss that ran upwards of $1,000,000.

Two business buildings on Main Street were burned and roof blazes damaged a score of others, driving the occupants into the streets. While this epidemic of flames engaged all the city's apparatus, another fiery spot developed several blocks away, where a woodworking plant was burned with a loss of $100,000.

The origin of the principal fires was not definitely determined. The police said they were not prepared to charge incendiarism.

Nationalists Desire Peace

CONSTANTINOPLE, Jan. 19.—The Turkish Nationalists are willing to negotiate for a settlement with the Allies, according to an Angora dispatch today, quoting Hamed Mouchtar Bey, commissary for foreign affairs in the cabinet of Mustapha Kemal Pasha.

STOCKHOLM, Jan. 19.—The Swedish Government authorizes a denial of the report that Sweden contemplates negotiating a loan in the United States or elsewhere. Emphasis is laid on the statement that the government does not need a loan.

WHITE SALE — *Angus Campbell & Co. Ltd.* — WHITE SALE

Store Hours 9 a.m. to 6 p.m., Wednesday 1 p.m.

Our Semi-Annual Sale of Undermuslins

COMMENCES TODAY

A Big Feature of This Sale Will Be the

Special Selling of 500 Pieces of Sample Undermuslins

This special selling of 500 pieces of Sample Whitewear offers garments of superior quality at very tempting prices. It affords an excellent opportunity to purchase dainty undermuslins at a splendid saving.

GOWNS, DRAWERS, CORSET COVERS, SKIRTS, ENVELOPE CHEMISE, ETC. ALL AT VERY INTERESTING PRICES! NOTE THE FOLLOWING:

Sample Gowns at $1.25, $1.50, $1.95, $2.25, $2.90, $3.35, $3.90, $4.50 and $5.50

Sample Corset Covers at 95c, $1.25, $1.40, $1.60, $1.75, $2.50 and $2.75

Sample Drawers at 60c, 90c, $1.35, $1.50, $1.75, $1.25 and $2.75

Sample Underskirts at $1.35, $1.90, $2.35, $2.90, $3.65, $4.00, $4.75, $5.50 and $6.00

Sample Envelope Chemise at $1.35, $1.65, $1.90, $2.50, $2.75, $3.50, $3.95 and $4.25

10 Dozen Brassieres All Sizes

Plain and Lace Trimmed

Regular to $1.50 ..... At 95c

All Silk Undergarments Greatly Reduced

Featured in this special selling of silk underwear are garments of Crepe de Chine, washable satin and silk, daintily trimmed, and choice may be had of pretty styles in the following mentioned garments at White Sale prices:

GOWNS

Regular $9.00. Sale price	$6.75
Regular $10.50. Sale price	$7.90
Regular $13.50. Sale price	$10.00
Regular $16.75. Sale price	$12.50
Regular $18.00. Sale price	$13.85

ENVELOPE CHEMISE

Regular $4.75. Sale price	$3.75
Regular $7.50. Sale price	$5.75
Regular $8.75. Sale price	$6.75
Regular $10.50. Sale price	$7.85
Regular $12.75. Sale price	$9.50

BLOOMERS AND DRAWERS

Regular $4.00. Sale price	$3.00
Regular $4.90. Sale price	$3.75
Regular $5.90. Sale price	$4.50
Regular $7.50. Sale price	$5.75

SILK SKIRTS

Regular $5.50. Sale price	$4.15
Regular $11.75. Sale price	$8.85
Regular $13.50. Sale price	$10.00
Regular $15.00. Sale price	$11.25

Unusual Values in Corset Covers

AT **65c** Corset Covers of fine cotton, insertion and lace trimmed yoke with draw ribbon; regular 90c. For 65c

AT **85c** Corset Covers trimmed with embroidery and lace, also insertion and lace edging; regular $1.00. For 85c

AT **95c** Corset Covers of all-over embroidery, with ribbon draw and elastic at waist; regular $1.25. For 95c

AT **$1.25** Fine Nainsook Corset Covers trimmed with Swiss embroidery edging at neck and arms. Very special value at $1.25

Nightgowns to Sell at $2.15, $2.65 and $2.95

Nightgowns of fine white cotton, slip-over style, with lace edging. Very special value at $2.15

Fine Nainsook Nightgowns with square yoke of all-over lace; slip-over style. White Sale $2.65

Nightgowns of very fine nainsook, with V-shaped neck of all-over embroidery; slip-over style. Very special for White Sale at $2.95

Drawers and Bloomers Are Lowly Priced

AT **50c** Women's Drawers of fine white cotton, tucked and lace trimmed. White Sale 50c

AT **95c** Drawers of fine white cambric, with embroidered frill; splendid quality. White Sale 95c

AT **$1.35** Fine Nainsook Drawers with beading and frill of fine Swiss embroidery. White Sale, at, a garment $1.35

AT **$1.15** Fine White Cotton Bloomers, elastic at knee and waist. Very special, pair $1.15

These Combinations Are Specially Priced

Combinations of fine white cotton and nainsook, prettily trimmed with lace and embroidery; sizes 36, 38, 40 and 42; at the following reductions:

Regular $2.00 for	$1.50
Regular $2.35 for	$1.75
Regular $2.75 for	$2.00
Regular $3.25 for	$2.50

EXTRA SPECIAL!

One Hundred Pairs Fine Corsets

Regular to $6.00 ..... At $3.90

ALL SIZES 19 TO 36

Clearing today 100 pairs discontinued numbers and broken sizes of "D & A" and American Lady Corsets, made with 4 and 6 strong hose supporters; pink or white. Regular to $6.00 a pair. Today $3.90

ON SALE TODAY AT $3.90

Hand-Embroidered French Whitewear at White Sale Prices

GOWNS

Regular $ 7.50, sale	$ 5.50
Regular $12.50, sale	$ 9.25
Regular $13.50, sale	$10.00
Regular $15.00, sale	$11.25
Regular $18.00, sale	$14.25
Regular $21.50, sale	$16.00

ENVELOPE CHEMISE

Regular $ 7.50, sale	$5.50
Regular $ 9.00, sale	$6.75
Regular $11.75, sale	$8.75
Regular $13.50, sale	$9.75

CORSET COVERS

Regular $4.75, sale	$3.50
Regular $6.00, sale	$4.50
Regular $6.75, sale	$5.00
Regular $8.25, sale	$6.00
Regular $10.50, sale	$7.75

COMBINATIONS

Regular $9.00, sale	$6.75
Regular $10.50, sale	$7.75
Regular $12.00, sale	$9.00
Regular $13.50, sale	$10.00
Regular $18.00, sale	$13.50

The Daily Colonist

Established 1858
The Colonist Printing & Publishing Company, Limited Liability
1213-15 Broad Street, Victoria, B.C.

J. L. Tait, Business Manager

Subscription Rates by Carrier and by Mail in Districts Contiguous to Victoria Served by Colonist City Carriers:

Yearly $12.00
Monthly 1.00

Subscription Rates by Mail:

To Canada, Great Britain, the United States and Mexico, except districts as above:

Yearly $6.00
Half-Yearly 3.00
Quarterly 1.50

All subscription rates payable in advance. Mail subscribers are requested to make all remittances direct to The Daily Colonist. Subscribers in ordering change of address should be particular to give both old and new addresses.

Thursday, January 20, 1921

KILL IT

A suggestion has been made to The Colonist that petitions immediately be prepared for signature praying the City Council to submit a referendum to the electors of the city for repeal of the system of proportional representation. The measure was adopted by popular vote under conditions which did not admit of its being properly understood by the people. Now that the operation of the system is thoroughly understood there is no question whatever that it is tremendously unpopular and would be stamped with emphatic disapproval if the public were given an opportunity to express its opinion while the late fiasco still is fresh in its memory. But we do not think the Council need be petitioned on the subject at all. We believe it will act with all the celerity possible. There may be some circumstances that will occasion a period of delay. There are certain formalities to be undertaken, such as the organization of the new board on a smooth working basis, and it is possible that opposition may be encountered by advocates of reversion to the former order. The question of expense may be raised as an excuse for delaying action to an alleged convenient season. That is a matter which should not be considered for a moment. The expense would be a mere trifle, a matter not to be weighed in the balance at all against the principle involved, which is that hundreds of electors would voluntarily relinquish the franchise entirely rather than be placed in the position of voting for candidates to whose policies they are inflexibly opposed. Therefore we hope the members of the City Council will defer to public opinion and hold a referendum at the very earliest possible opportunity.

EXTRAORDINARY ELECTION

We wonder whether any considerable number of people in this country appreciate the significance of the election now proceeding in the great commonwealth of South Africa. It is in reality a development of the "self-determination" idea of President Wilson. The Boers of that portion of the British Empire who follow General Hertzog, a former commander under Oom Paul Kruger, have never been completely reconciled to the decision of the majority of the people which declared for a union of all the South African possessions under the British flag. They have kept up a continuous agitation for separation and independence. General Smuts, who has succeeded to the leadership of the loyalist party, finally concluded that the most effective way of settling the matter beyond controversy and securing permanent peace and tranquility was to dissolve the South African Parliament and let the majority of the electorate decide upon the future status of the country.

The British Government, in accordance with the attitude it has adopted to all its self-governing possessions, offered no objections to the proposal. Consequently the elections pending are to determine whether South Africa shall continue to remain British or shall assume the status of a republic. The event surely will be unique in the history of the political institutions of the world. True, a similar principle has been adopted in determining the political future of certain of the states of Europe following the war and the dissolution of empires and kingdoms, but in those instances the procedure was adopted under compulsion. In the South African case the course suggested and adopted was purely voluntary on the part of the nations chiefly concerned.

That is the attitude Great Britain has adopted towards all her self-governing dominions. If they are not satisfied with their connection with the Empire, if they believe that under any other conditions their circumstances might be more tolerable, they are at perfect liberty to "cut the painter" and drift away on the current of public opinion.

After all, the matter is merely one of a sentimental nature. The South Africans will not be an iota more independent if they erect a republic than they have been under nominal British rule. Individual freedom will not be enlarged by a hair's breadth. Great Britain derives no material benefits whatever from the relations which obtain between her and the self-governing possessions, which make their own laws and determine their own fiscal policies. If any of the commonwealths give a preference to British trade, that is a matter also of "self-determination." Neither persuasion nor compulsion is applied to influence public opinion on the matter. But South Africa has her irreconcilables like Hertzog, who cherish old grievances and will not let them go. There are some natures like that. We have them in Canada, but happily they have found out that it is impossible for them to secure a following of any considerable proportions.

Men of a higher and a better type have assumed the direction of affairs in South Africa. General Smuts, although probably Dutch in descent like Hertzog, has been impressed by the magnanimity and high consideration for the feelings of the Boer followers of Kruger displayed by British statesmen, and he is leading the party which stands by British connection. According to press dispatches, there is every indication that he will carry the majority with him and that South Africa will maintain its affiliation with the Empire.

HOHENZOLLERN CONSPIRACIES

Germany is nominally a republic, but apparently the leaders of that democracy would prefer to revert to the former Imperial status, and there are indications that the masses of the people are not determinedly opposed to another revolution with such an objective. President Ebert has referred in eulogistic terms to the past glories of the Empire and has hinted that still greater things await the union of all the peoples of German origin. Hence it may be that there is a particular significance in the present decrepit state of Austria and the declaration that salvation lies only through union with Germany.

There are straws blowing in various directions which are indicative of portentous events in Central Europe unless the schemes are circumvented by decisive action. President Ebert states "that the unity of the German Fatherland is for us all an article of faith and earnest hope." The Deutsch Zietung, an organ of the Junkers which has survived the political cataclysm, takes up the thread of the President's discourse and declares: "No people are so poorly adapted to endure unbridled democracy as we."

The spirit of the French is disquieted within them as they listen to such declarations and survey the mysterious underground actions of the Hohenzollerns who are nominally exiled in Holland. The Paris Matin declares that the Government of the Netherlands has informed the members of the family of the former Kaiser that it wishes them to leave the country. Doorn, it appears, has become a nest of intrigue, and the Dutch fear the consequences of it. The former Crown Prince and his father are in constant communication, and they have established connections in Berlin that are favorable to their cause. The plot has been carried to the point of readiness for a great coup that would place Wilhelm on the throne again with a populace ready to receive him with acclamation. Documents are alleged to have been seized and placed in the hands of Allied diplomacy that reveal the whole plot. Such things may seem incredible, but the Parisian newspapers believe them, and the consequences are agitations which render the formation of any government that can retain the confidence of the Chamber of Deputies very difficult indeed. The French may be in a state of nervous tension that magnifies mole hills into mountains; they may not be justified in their distrust of their Allies' tolerant attitude towards the Germans; but long and dear-bought experience has taught them to be watchful of the movements of their ancient enemy.

It was a comparatively simple matter to change the rule of the road in the eastern parts of the Province. There are no electric railways there with the exception of the system in the city of Nelson, and the problem presented by that road was not a very important one. Drivers of vehicles seem to have adapted themselves to the new conditions without much difficulty. But applying the rule to the Coast districts with their thickly populated areas is another matter. The British Columbia Electric Railway Company claims that the expense it will have to bear will be in the neighborhood of a million dollars. That is no mere bagatelle, and the inconvenience to which the public will have to submit for a time must be considered in connection with it. The company, of course, will claim that it has complied with all the provisions of its charter and that if the Government adopts a system that calls for a revolution in the operation of rolling stock, the expense should be an obligation to be borne by the actuating authority. Doubtless the administration had all these things in its mind when it adopted the decision of the Legislature.

"Pussyfoot" Johnson, American apostle of prohibition, had a very trying time on the vessel which brought him home after a more or less successful campaign in various parts of Europe. He says the passengers on the ship drank harder than ever after listening to his exhortations. Another illustration of the "foolishness of preaching." But Mr. Johnson avers that there is yet some hope for Scotland. Perhaps there may be if the apostle will take warning from his experience aboard ship—and keep away from Scotland.

The poet d'Annunzio, who essayed the task of statesman, has shaken the dust of Fiume from his feet and will become a resident of France. Should he stick to an announced decision, Italy, his native land, which failed to appreciate his motives, will know him no more. Poets, like prophets, sometimes are not without honor save in their own country.

There appears to be a party known as the anti-Norris Liberals of Manitoba. What chance has the Norris Government to survive a division in the Legislature with its own supporters divided against it and the farmers forming a very strong faction?

Former Empress is Weaker

AMSTERDAM, Jan. 19.—The general weakness and lassitude of former Empress Augusta Victoria of Germany, who is suffering another of her heart attacks, is increasing, says the latest bulletin received here from Doorn.

Free Cutting During This Week

All materials bought during Home Sewing Week cut to your patterns, if desired, by an experienced dressmaker without charge.

Gordons Limited
739 Yates Street Phone 5510

Materials Made Up Free This Week

All Sheetings and Tablecloths bought during Home Sewing Week will be made up free, if desired, by an experienced sewer.

Sewing Week

SPECIALS
For Home Sewing Week

76-Inch Bleached Sheeting
Regular $1.10 Yard **79c**
Full Bleached Sheeting, in a good heavy quality; 76 inches wide. Per yard, 79c.

Please note that we reserve the right to limit the quantity to each customer. All sheeting will be hemmed free if desired, by an experienced sewer.

35-Inch Longcloth
Regular 40c. Yard **29c**
Fine quality Longcloth which will give good wear.

Linen Crash Toweling
Regular 50c. Yard **39c**
Linen Crash Roller Toweling; very durable wear.

36-Inch Dimity Satin Stripes
Regular 50c. Yard **39c**
Dimity Satin Stripes for children's dresses and fancy tea aprons, etc.; this is a very fine quality; 36 inches wide.

Dress Linen
Uncrushable All Pure Linen, half bleached; you know the value of linen—here is a bargain; 36 inches wide, regular $1.45. Yard, 98c.
40 inches wide. Regular $1.95. Per yard, $1.39.

Crepe Suiting
Regular 50c. Yard **39c**
31-Inch White Crepe Suiting, specially adapted for children's dresses and middies, etc.

Zephyr Ginghams
27 inches wide. Yard **45c**
Zephyr Ginghams in neat check patterns. The wearing qualities of ginghams are well known; we specially recommend them for house dresses and children's wear.

Fancy Armures
Regular $1.35. Yard **98c**
36-Inch Armure Suiting—a splendid wearing material.

English Delaines
27 inches wide. Yard **39c**
Novelty Delaines in fancy floral designs; very exceptional value.

Kimono Crepes
Regular 75c. Yard **39c**
A fine quality of English Crepe in nice floral designs; suitable for kimonos, house gowns, drapings, etc.

Striped Jap Crepes
Regular 55c. Yard **39c**
Striped Crepes in a large assortment of colors; suitable for house dresses, separate skirts and children's dresses.

Scotch Union Shirting
Regular $1.[illegible] Yard **85c**
This is an excellent fabric for shirts and pajamas; comes in regular shirting patterns.

Palm Beach Suiting
Regular 75c. Yard **45c**
Palm Beach Suiting in an exceptionally good quality; 34 inches wide; comes in Copenhagen, blue, sky, light green, royal blue, old rose, heliotrope, mid brown and natural.

White Cambric
Regular 50c. Yard **34c**
Fine quality White Cambric; suitable for home sewing; 34 inches wide.

An Interesting Showing of Staples and Wash Fabrics

Bleached Sheetings Made From High-Grade Cotton Heavy Quality

72 In. Wide Bleached Sheeting
Regular 95c yard 75c
Regular $1.10 yard 85c
Regular $1.15 yard 85c
Regular $1.25 yard $1.00

63 In. Wide Bleached Sheeting
Regular 90c yard 75c
Regular $1.00 yard 80c

81 In. Wide Bleached Sheeting
Regular $1.10 yard 85c
Regular $1.25 yard $1.00
Regular $1.35 yard $1.10

90 In. Wide Bleached Sheeting
Regular $1.25 yard 90c
Regular $1.45 yard $1.20
Regular $1.75 yard $1.50

Pillow Circular
These are made from a fine grade of pillow cotton, which will stand hard wear.
40 to 44 inches wide; regular 60c and 65c yard, 50c and 55c.
42 inches wide; regular 75c and $1.25 yard, 60c and $1.00.

Exceptional Values in Flannelettes
Flannelettes of reliable qualities which will give the best of wear.

White Flannelettes
34 inches wide; regular 50c, at, per yard, 40c.
34 inches wide; regular 60c, per yard, 49c.

Striped Flannelettes
27 inches wide; regular 35c, at, per yard, 25c.
30 inches wide; regular 45c, at, per yard, 37c.
34 inches wide; regular 50c, at, per yard, 40c.
36 inches wide; regular 60c, at, per yard, 49c.

English Oxford Shirtings
Oxford Shirtings in a strong wearing quality, 27 inches wide; these come in neat shirting patterns; regular 65c; a yard, 53c.

All-Wool Baby Flannel
These come in a nice soft, fine quality English manufacture.
24 inches wide; regular $1.15, a yard, 95c.
26 inches wide; regular $1.25; a yard, $1.00.
26 inches wide; regular $1.35; a yard, $1.10.
28 inches wide; regular $1.40; a yard, $1.20.
28 inches wide; regular $1.50; a yard, $1.30.
30 inches wide; regular $1.50; a yard, $1.30.

Pajama Cloth
Shown in nice stripe designs, in shades of pink, blue, fawn and lavender; 36 inches wide; regular $1.10; yard, 90c.

English Plaid Ginghams
Novelty Plaid Ginghams; these come in beautiful colorings, and are a very fine quality; 27 ins. wide; yard, 50c.

Nurse Cloth
Nurse Cloth of English manufacture; known for their good wearing qualities; shown in hospital blue, dark blue, fawn, natural, pink and grey; 29 ins. wide; regular 60c, at, per yard, 49c.

All Linen Table Damask
Beautiful All Linen Table Damask in very attractive designs; 70 inches wide; regular $3.75; a yard, $2.79.
72 inches wide; regular $4.75; a yard, $3.79.

Glass Cloth
Red and Blue Check Glass Toweling; good drying quality; 3 yards for $1.00.

Linen Crash Toweling
Heavy Quality Natural Linen Crash Toweling, 22 inches wide, will give the best of service; regular 65c, yard, 49c.

Terry Toweling
White Terry Toweling in a good wearing quality; regular 50c; yard, 39c.

Suits, Coats and Dresses at Great Price Reductions

Women's Coats, designed from good quality diagonal cloth, in smart and practical styles; sizes 34 to 42. Lowly priced at **$10.00**

Better Grade Coats in this season's latest styles and colors; regular $42.50 to $57.50. Lowly priced at **$25.00**

Children's Coats, made from cheviot and warm coatings; sizes 8 and 10 years. Values to $22.50. Lowly priced at **$10.00**

Women's Tweed Suits, in plain and novelty styles; sizes 16, 18, 36, 38 and 40. Regular $32.50 to $35.00. Lowly priced at **$24.95**

Attractive Donegal Tweed Suits, in semi-tailored and novelty styles; in fawn and grey. Sizes 16, 18, 36 to 40. Regular $45.00 to $55.00. Lowly priced at **$34.95**

Women's Silk Poplin Skirts, in black and colors; sizes 25 to 29. Regular $7.95. Reduced to **$5.95**

Smart Tweed Skirts, suitable for sport or general wear; choose from grey mixtures and shepherd checks; sizes 24 to 29. Regular to $9.50. Lowly priced at **$4.95**

High-Grade Wool Skirts, in tailored, novelty and accordion-pleated styles. Regular to $29.50. Lowly priced at **$13.95**

Silk and Serge Dresses, in misses' and small women's sizes; all this season's styles; in navy only; sizes 16, 18 and 36. Regular to $49.50. Lowly priced at **$25.00**

Stylish Navy Serge Dresses, in straight line, overskirt and accordion pleated styles; handsomely embroidered; sizes 16, 18, 36. Lowly priced at **$34.95**

Reg. $2.95 Wool Scarfs for $1.59

A Snap Price on Warm Wool Scarfs, in fancy knit and brushed wool; numerous colors to select from. Regular $2.95. Reduced to **$1.59**

Women's and Children's Hosiery Reduced

Women's All-Wool Golf Hose, irregulars, in many heather mixtures; all sizes. Regular $3.00. Reduced to, pair, $1.69.

Penman's Cashmere Hose, in black only; all sizes. Regular $1.50. Reduced to, pair, $1.29.

Penman's Wool Cashmere Hose, in black and cream; all sizes. Regular $1.75. Reduced to, pair, $1.59.

Penman's All-Wool Hose, in brown and black; all sizes. Regular $2.25. Reduced to, pair, $1.98.

Women's Silk Hose, in five good shades; sizes 8½ to 10. Regular $1.50. Reduced to, pair, 98c.

Children's 1-1 Rib Cashmere Finished Hose, in brown and black; sizes 7 to 10. Regular 65c. Reduced to, per pair, 49c.

Boys' and Girls' 1-1 Rib Wool Hose, in black only; sizes 7 to 9. Regular $1.25 and $1.35. Reduced to 79c.

Women's All-Wool Hose, in four colors and black, with white clocks; all sizes. Regular $2.25 and $2.50. Reduced to, pair, $1.79.

Women's Black All-Wool Hose, in out sizes; sizes 9½ and 10. Regular $2.50 for $1.98. Regular $1.75 for $1.50.

MISTAKE CORRECTED BY PENSIONS BOARD

OTTAWA, Jan. 19.—The board of pension commissioners has issued a reply to a statement which has been circulated among ex-service men to the effect that the percentage of a man's disability was being reduced as the pensions have been increased.

Owing to complaints that have been made to the Dominion guard, G. W.V.A., the Secretary, C. G. Macneil, placed the matter before the commissioners. In reply, they stated that no order ever had been sent out to the medical board ordering them to reduce the disability allowance in order that the increases in cash grants might to some extent be nullified.

In proof that no such action has been taken or contemplated, the commissioners pointed out that the number of pensions increased equalled the number that had been reduced during the last year. They added that the fullest opportunity for the review of each case was allowed to the pensioners.

FIFTY YEARS AGO TODAY

(From The British Colonist of January 20, 1871.)

Friendly Societies—Application will be made to the present Council for an act to incorporate the benevolent societies of this Colony. It is expected that the Masons, Odd Fellows, Sons of St. Andrew, St. Andrew's and Caledonian, and other beneficial institutions will avail themselves of the provisions of a general act to extend their usefulness and importance by enabling them to hold real estate, collect dues, etc. No opposition is anticipated to the measure in the Council.

Omineca—Previous news already published is receiving confirmation from every quarter. A party of fifteen Chinamen took out $7,000 in three weeks. It is generally believed that a large number of Chinamen will go to Omineca next season. Indeed it is thought that there will be a very general stampede of both Asiatics and Europeans.

ESTABLISHED 1885

BUY NOW EVERY PAIR REDUCED

SEE WINDOWS

Largest Selection of BOOTS and SHOES In the City

MAYNARD'S SHOE STORE

649 Yates Street Phone 1232

(Where Most People Trade)

Phone Us Your Order Today

Screened Lump $14.50
Unscreened Lump $13.50
Washed Pea Coal $11.00

Delivered in the City Limits

Victoria Fuel Co., Ltd.

A. R. Graham PHONE 1377 E. M. Brown

We Are Coffee Specialists!

Our Business Is Our Hobby!

JAMESON'S

DESIRES TO CONFINE BRITISH EMIGRATION

Imperial Government Putting Into Effect Plan to Keep Those Leaving Old Country In Empire

The British Government is beginning to put into effect its plan to keep within the boundaries of the British Empire the emigrants from England, Scotland, Wales and Ireland who want to seek new homes in distant parts of the world.

This empire settlement scheme has been held in abeyance since the war because there were so many soldiers to be repatriated; but the first large party, comprising 1,100 emigrants, has just left for Australia. This party is under Government direction and the emigrants receive a certain amount of Government assistance.

Sir James Connelly, agent here for Western Australia, announces that for the next two years 1,000 emigrants will be sent to Australia each month, their passage being paid by the Government.

The Government has openly expressed its disfavor toward schemes for emigration from the British Isles to South American countries. In consequence, a campaign by Peru to induce English and Scotch to come there and settle has been abandoned after hundreds of them had accepted offers for free transportation to that country.

VETERANS HEAR FIRST POLITICAL LECTURE

G.A.U.V. Addressed by J. H. Hawthornthwaite on Unemployment —G. L. Hanes Next Week

Mr. J. H. Hawthornthwaite addressed the G. A. U. V. on Tuesday night, this being the first lecture of the political series for which the veterans have arranged, and to which all returned men, regardless of political opinion, are invited. Mr. Hawthornthwaite, speaking on the present unemployment situation, stated the problem to be no new one, but the recurrent outcome of production for profit and not for use. The solution was not a simple one to be achieved in a day by violence, which every right thinking man would deprecate, but would be brought about by the education of the workers in economics and the consequent evolution of production for use. Socialism cannot be established by revolution, said the speaker, citing the case of Russia, and claiming that Lenine and Trotsky admitted failure. It was a question for the masses of the people, whose duty it was to direct their leaders by ballot. Every influence, he said in conclusion, should be used to prevent an appeal to force.

The veterans will be adressed next Tuesday by Mr. G. L. Hanes, M.P.P.-elect for North Vancouver.

LIBERALS MEET TONIGHT

The annual meeting of the Victoria Liberal Association to be held this evening at Alexandra Club will be notable in that two Premiers will be present, Premier Oliver, of British Columbia, and Premier Martin, of Saskatchewan. Both will speak, as will other prominent members of the party.

Besides the election of officers and other routine business, plans for extending the influence of the association's work will be dealt with, one plan being the inauguration of a social club in which women will take a prominent part. Invitations to the gathering have been issued only to Liberals, but a general invitation is extended to all those of the general public who desire to affiliate themselves with the Liberal activities in the riding.

Mr. William Ivel, president of the association, will occupy the chair.

NAINSOOKS
CAMBRICS, MADAPOLAMS
AND INDIA LONGCLOTHS

For Baby's Dresses, Children's and Mother's Whitewear.

NOW—more than ever before—is it important that you buy goods of known quality.

The name "HORROCKSES" on the selvedge means the world's standard of excellence in cotton fabrics.

It is convenient to get "HORROCKSES," for all the leading stores carry these reliable fabrics.

For name of the nearest store where procurable, write

JOHN E. RITCHIE, Canadian Agent
391 St. Catherine Street West . Montreal
Branches:—Toronto and Vancouver

Made by
HORROCKSES, CREWDSON & CO., Limited
Cotton Spinners and Manufacturers
MANCHESTER, England

LOOK FOR THE NAME ON THE SELVEDGE

MR. NORTH'S SILENCE DISTURBS CITY HALL

Aldermen Are Divided as to Whether Defeated Candidate Should Protest Election —Too Late for Recount

There is no possibility of a recount of the ballots cast in the Police Board election, because Tuesday was the last day on which a protest could have been made and legally acted upon. The five days dating from the polling period in which an opportunity is afforded by the Municipal Act for requesting a recount has expired.

But there is still a possibility that Mr. Joe North, one of the defeated candidates, may be able to upset the election on other grounds, maintaining that a new election is in order because of the city's failure to hold a by-election following the death of Commissioner R. S. Day. There are other contentions, too, that might be made the basis of protest and result in an entirely new election being ordered. This would be a question for the courts to decide. Mr. North has thirty days in which to protest.

Mr. North was in Seattle yesterday, but he will be back in Victoria today.

"I have left everything in the hands of my legal advisors," stated Mr. North before leaving. "I'll probably fight the case."

People at the City Hall, from Mayor Porter down, spent considerable time yesterday consulting the statutes and by-laws on the subject, with a view to finding out Mr. North's status.

City Solicitor H. S. Pringle, although unwilling to give an official opinion, believes that Mr. North will not have much to substantiate his claims.

As the possibility of a recount has now been removed, Returning Officer William Scowcroft is no longer worrying about the matter. He is satisfied that the count was carried out strictly in accordance with the rules of proportional representation, and in this he has the endorsement of Mr. William Marchant, Mr. Percy Marchant and Mr. Eugene Woodward, all reputed to be experts on the subject, who watched the proceedings closely at all stages.

One or two aldermen have advised Mr. North to drop the matter and accept the final count, but there are other aldermen holding an opposite view, and it is pretty certain that the only person whom Mr. North will rely upon is his lawyer, Mr. H. A. Maclean.

Ald. Robert Dinsdale, who has come out as a bitter opponent of the proportional representation system, yesterday branded it as "vicious and criminal."

"The system is utterly lacking in sentiment," he declared. "To lift a man far above the other candidates, with a total that seems to make victory certain, and then drag him down again into the mud of defeat—that is criminal. I think that if Mr. North ran again he would poll a large vote principally because of this."

This is the opinion of Alderman-elect A. M. Aitken also. "Mr. North has won more sympathetic votes since the election than he ever lost, and they would be enough to put him in if he ran again," said Mr. Aitken.

BOYS' RIFLE CLUB IS GOING STRONG

Meeting and Practice Tonight —Team Will Be Picked to Compete Against the Ladies Tomorrow

There was a very good attendance at the fourth midweekly meeting of the Winchester Junior Rifle Corps at their headquarters, Messrs. Plimley & Ritchie's, View Street.

Amongst those who made a very creditable showing were lads between the ages of 8 and 14. Masters Poulson, White, Dier, Shapland, Gilman, Murphy and Mooney heading the list, closely followed by Clarke, Gibson, Sweeney, Munro, Rawlingson and Day. Provincial Veterinary Surgeon White and Mr. Rickelfson, representative of the Dominion Cartridge Co., scored ten apiece, out of a possible ten.

Mr. George Robinson, of Messrs. Plimley & Ritchie, Limited., who is the prime benefactor of this organization, was also in attendance, and the absence was regretted of the instructor in chief, Major Richardson. Brig.-Gen. R. P. Clark has consented to be the honorary president, and on the executive committee are Deputy Attorney-General Johnson, Provincial Veterinary Surgeon White, Mr. F. W. Fawcett, R. S. M. Deakin, Major Curwen (late of the 11th C.M.R.'s), and Sergt. E. Harmston, also late of the 11th C.M.R.'s.

The next meeting is at 7:15 sharp this evening, at the range, Plimley & Ritchie's, View Street, and all boys are asked to be punctual. Some very important matters are to be discussed at tonight's meeting, foremost being ways and means of procuring .22 rifles for use at the range. Prizes will be given to the boys to compete for, as well as the medals offered by the Winchester Company.

A competition has been arranged with the ladies of the Canadian Scottish Rifle Association, to be shot on Thursday evening. A team of boys is to be selected tonight, so all are asked to turn out and try to make a place on the team.

Frozen to Death in Alaska

NOME, Alaska, Jan. 17.—(Delayed) —Tom Ward, president and general manager of the Ward Copper Company of New York, was found frozen to death a few miles from Teller, Alaska, January 13, according to word reaching Nome today.

NEW YORK, Jan. 19.—A medical unit consisting of 17 doctors, nurses, a dentist and a pharmacist, sailed for Eastern Europe today under the joint distribution committee of American funds for Jewish war sufferers. The work will be directed by Dr. Harry Plotz, discoverer of the typhus bacillus.

COURT OF APPEAL SUSTAINS HENNIGER

As Result of Decision Here Yesterday Liberal Candidate for Grand Forks Is Declared Duly Elected

By a decision given in the Court of Appeal in this city yesterday, Mr. E. C. Henniger, Liberal candidate for the Grand Forks Riding at the recent Provincial election, is confirmed in his right to represent that constituency in the next session of the Legislature. Mr. John McKie, the Conservative candidate, on the other hand, has the dubious consolation of knowing that if all his supporters had marked their ballots in the proper manner, he would today be the legally elected member for Grand Forks in the Provincial Parliament.

The proceedings yesterday were by way of an appeal from the decision of His Honor Judge Brown, County Court judge for Grand Forks. The returning officer had declared Mr. Henniger elected by a majority of nine votes. Mr. McKie protested the count of ballots, and a judicial recount took place before Judge Brown. The learned judge decided that Mr. Henniger had been elected, albeit by a majority of only six votes. In giving his decision, Judge Brown is reported as saying that he had to record his judgment according to the requirements of the Election Act; but that there was no doubt that a majority of the ballots rejected had been cast by supporters of Mr. McKie. Mr. McKie appealed from the judgment of the County Court, and it was this appeal that came before the court yesterday.

Question of Mark

The case for Mr. McKie was argued by Mr. Joseph Martin, K.C. Mr. Martin said that part of his case depended upon the intention of the Election Act with respect to the ballots of absentee voters. Some of these ballots, cast for Mr. McKie in places outside Grand Forks, had reached the returning officer of that place without an official mark upon them, and had been rejected by him, and the rejection confirmed by Judge Brown. The envelopes containing these ballots had been marked, however. Mr. Martin argued that the Election Act had not provided for the marking of absentee ballots with the official mark of the returning officer. He would submit that Section 93 of the act, which makes provision for the procedure of the election officer in issuing ballots, did not apply in the case of absentee voters.

Mr. Martin incidentally mentioned that the terms of the act had not been complied with anywhere in the Province, inasmuch as white ballots had been used instead of the black ones specified in the act.

"Do you want to upset the whole election, Mr. Martin?" asked Mr. Justice Galliher; and the smile which ran around the courtroom, and was even reflected for a fleeting moment on the austere bench, seemed to have in it a quality of reminiscence of memorable days in the political career of learned counsel.

"I should like to do so, my lord," answered Mr. Martin quickly, "but I am afraid it is too late. For good or ill the Government is in again for awhile."

Another part of Mr. Martin's argument was concerned with the rejection of 28 ballots, which had been marked opposite the candidate's name —and so as to plainly indicate the intention of the voter—but outside the white square specified by law as the place to affix the required cross. If these votes had been allowed, 22 of them would have gone to Mr. McKie, and six to Mr. Henniger, and would have given the seat to Mr. McKie. The cross appeal on behalf of Mr. Henniger was also concerned with these ballots. Mr. Martin argued for the admission of these ballots.

The Absentee Ballots

Mr. F. T. Congdon, who appeared on behalf of Mr. Henniger, contended as to the absentee ballots in dispute that the intention of the act was clear that these ballots should be stamped on their back with the official mark of the returning officer, as in the case of ordinary ballots; and that it was not sufficient, as had been done in this case, to stamp the envelope containing the ballots with that mark. In this contention counsel was sustained by the opinion of the court.

In respect of three ballots which had been marked with two crosses each, two of which ballots were for Mr. McKie, and one for Mr. Henniger, the court made no ruling; as a decision on these could not affect the result of the election.

The judgment of the court as to the 28 ballots which had been marked with a cross on the wrong side of the candidate's name was to confirm that of Judge Brown, who had ruled that these ballots should be rejected.

The court held as to the absentee ballots that the act required their stamping with the official mark of the election officer, as in the case of any other ballot; and that the ballots under review must consequently be rejected. It was shown that seven of these ballots would have gone to Mr. McKie, and two to Mr. Henniger. Members of the court commented upon the regrettable fact that the neglect of the returning officer to properly stamp these ballots should be responsible for the defeat of a candidate who had really secured a majority of the votes cast.

The official order of the court was as follows: "The court will certify to the County Court Judge, in accordance with Section 126 of the Election Act, that the decision of the court is with regard to the 9 ballots and the 28 ballots. With regard to all of these they should have been rejected; that is to say, the 9 for lack of the official mark; and the others because the crosses were not marked in the official squares. Both appeals are dismissed. What we have to do by the terms of the Statute is to certify our decision to the County Court Judge, and we have acted accordingly." Neither party to the appeal applied for costs.

1 Pill a Laxative, 2 Pills a Cathartic, 3 Pills a Purgative,

This Is the Way Milburn's Laxa-Liver Pills Work

You will never use any of the old griping, nauseating, sickening, purging pills, containing as they do calomel and other drastic mineral ingredients, once you use Milburn's Laxa-Liver, a pill that is purely vegetable.

Owing to the great care used in procuring the highest grade of drugs from which they are manufactured, they are as near perfect as it is possible to get a laxative remedy.

They work gently and effectively, without a gripe or pain.

If you are troubled with constipation, biliousness, driven to distraction with sick headaches, if your tongue is coated, your breath bad, your complexion muddy, your eyes yellow, have floating specks before the eyes, jaundice, itching, bleeding or protruding piles, stir up your sluggish liver with a few doses of Milburn's Laxa-Liver Pills.

Mrs. Roy Mackie, Orillia, Ont., writes —"I desire to express my thanks for the relief I have had by using Milburn's Laxa-Liver Pills. I had been suffering for some time from constipation and bad headaches. I tried all sorts of cures, which did me no good, until I was advised to try your pills. I got great relief after taking only a few doses."

Price 25c a vial at all dealers, or mailed direct on receipt of price by The T. Milburn Co., Limited, Toronto, Ont. (Advt.)

January Sale of
Coats

The clearing of this stock of exclusive styles in Coats is an occasion that permits exceptional savings—it is a time when the most beautiful cloths, the most effective styles and colorings are available at prices that barely cover the cost of manufacture. Here are three groups of particularly attractive values in coats—

Handsome Coats of velour and silvertone. Regular to $50.00. January Sale **$28.75**

A range of the newest styles. Regular to $74.50. January Sale **$39.50**

Cloth and Plush Coats, trimmed with fur. Regular $87.50 to $137.50. January Sale, **$79.50** down to **$49.50**

January Sale of
Suits

Here are Suits that portray the very latest designs for late Winter and Spring. Fashionably correct and beautifully finished in every detail. The reductions are generous in the extreme.

Suits of gaberdine, tricotine and serge. Regular to $87.50. January Sale **$49.75**

Fur trimmed suits of broadcloth and velour. Regular to $127.50. January Sale **$69.50**

All Other Suits and Coats at Greatly Reduced Prices

728-734 Yates Street **Scurrah's** LIMITED Telephone 3983

Stock-Taking Sale

Big Reductions in Coats, Suits, Dresses, Raincoats

All Millinery Half Price

Underwear, Hosiery, Corsets, Greatly Reduced

Big Reductions in Girls' Coats and Dresses

Seabrook Young

Corner Broad and Johnson Sts. Phone 4740

THE "OWL" TOILET CREAMS

THEATRICAL CLEANSING CREAM—A pure cold cream for general toilet use.

THEATRICAL SKIN FOOD—A cream that feeds the skin and fills out wrinkles.

Both these creams are put up in jars holding four times the amount of the average jar.

COLD CREAM ..... 75¢ SKIN FOOD $1.00

OWL DRUG STORE Douglas and Johnson Phone 50

DELTA BY-EECTION FIGHT STIRS INTEREST

Conservatives of Riding Will Today Name Standard-Bearer—Mr. F. J. A. Mackenzie Likely Selection

While yesterday afternoon Liberals of the Delta riding at a convention at Cloverdale selected their candidate to contest the by-election which has been fixed for Saturday, February 3, Conservatives of the same riding will this afternoon follow suit and choose their standard bearer.

Last night Mr. W. J. Bowser, Conservative leader, left for the Mainland to attend today's Conservative gathering at which he and Senator Taylor, of New Westminster, will speak, as will also the nominee who, undoubtedly, will be Mr. F. J. A. MacKenzie, who represented the riding for two terms of the Legislature but was defeated in the three cornered fight at the last general election on December 1.

With both the major political parties entering candidates in the by-election fight interest in the riding centres in the likelihood of a third candidate being entered. At the recent general election Mr. R. A. Payne ran as a Soldier-Labor candidate and report in the Delta riding has it that his candidature was engineered by the government forces which thereby sought to divide the opposition forces. The success attending this manoeuver was manifest in the vote which the candidates secured the Premier receiving 1334, Mr. Mackenzie, 1116 and Mr. Payne, 1107.

Mr. Payne has so far refused to state whether he will again be a third candidate having stated he would make no announcement until he ascertained the candidates to be put forward by the political parties.

Political interest in the Delta riding is running high despite the fact that the general election might have been supposed to have given electors there sufficient of politics to satisfy them for some considerable time. There is a feeling among many Liberals that in resigning his old-time seat and retaining that in Victoria the Premier has more or less cast himself adrift from the Delta which in former years was wont to give him hearty support, albeit insufficient at times.

The by-election will see the big guns in action once again. Premier Oliver and members of the cabinet will be active during the short campaign and Mr. Bowser and other prominent Conservative speakers will take an active part in the fight.

JAMES BAY TROUP AT LANTERN PICTURES

Mr. A. H. Maynard Entertained Boys With Illustrated Lecture of Lad's Trip to Barkerville in '68

Last week-end Mr. A. H. Maynard entertained the boys of the James Bay Troop of Boy Scouts, the Wolf Cub Pack and some 120 boys of James Bay District, with one of his wonderful lantern lectures on a boy's trip from Victoria to Barkerville in 1868. The lecturer explained that the lecture was a part of his own life as a boy, he being only ten years old when he accompanied his father on a photographic expedition from Victoria to the Cariboo.

The pictures though taken so many years ago could not be better if taken at the present time.

The lecturer showed pictures of Victoria in the old days, then journeyed over to New Westminster in the old "Enterprise," from thence following the old Cariboo road, with its wonderful and rugged scenery, to his journey's end.

After showing the pictures Mr. Maynard further amused his audience with many conjuring tricks.

The evening came to a close with three hearty cheers for Mr. Maynard.

Dance to the New Edison

Feather Your Nest ..... Fox Trot
Whispering ..... Fox Trot
Wyoming ..... Waltz
Kismet ..... Fox Trot
Bow Wow ..... One Step
Japanese Sandman ..... Fox Trot
Sweet and Low, Introducing "Lonesome" ..... Waltz
Avalon ..... Fox Trot
Amorita, the famous encore record ..... Fox Trot
Wait Until the Roses Bloom ..... Saxophone Schottische

Don't Blame Us If You Can't Get These Dance Selections Later—BUY THEM NOW

Kent's Edison Store

THE EXCLUSIVE PHONOGRAPH STORE

1004 Government Street Phone 3449

You'll See This Sign At Plimley's

Genuine Ford Parts For Sale Here

AND we have a complete stock of the Genuine Ford Parts to back up this sign. If you are a Ford owner it will pay you to remember that Plimley's is a Service Station for Genuine Ford Parts.

Thomas Plimley
"IF YOU GET IT AT PLIMLEY'S ITS ALRIGHT"

Broughton Street — Phone 697

Our Deposit System Is Pleasing Many—Try It for a Month

H. O. Kirkham & Co., Ltd.

Fort Street, Just Above Government

You Get the Benefit

Of the Decline in Prices the Day They Take Place at the Big Cash Market

Special Today and Friday in Meat Department

Liver and Bacon Special—
Regular 1-lb. Sliced Liver, per lb. 17c
Regular ½-lb. Sliced Bacon, per lb. 23c
40c — Special **30c**

Special Today in Grocery Department

Malted Milk, hospital size, regular $3.50 value at **$2.98**

Oxo Cordial, 20-oz. bottles, regular $1.10, for **85c**

Del Monte Pork and Beans, 2's, regular 20c value at 2 for **35c**

C & B English Pickles — Chow Chow, Mixed, and White Onions. Regular 85c value for **65c**

Fish Department

Rupert Halibut, per lb. .... **27¢**
White Spring Salmon, lb., **27¢**
Red Spring Salmon, per lb., **32¢**
Fresh Herrings, 3 lbs. for **25¢**
Local Cured Kippers, 2 lbs. **27¢**
Local Cured Bloaters, 2 lbs. **25¢**

Cooper's Strawberry Jam, 4-lb. tins **$1.25**
Silver Prunes, 2 lbs. for .... **45¢**
Nice Stewing Prunes, 2 lbs. **25¢**
Nice Fresh Celery, per lb. .... **15¢**
Cooper's Jam, Blackberry, Plum and Prune Jam, 4-lb. tins **$1.08**
Choice Pink Salmon, per tin, 6c; per dozen .... **68¢**
Sultana Raisins, bulk, lb. .... **33¢**

Phones: Grocery, 178 and 179; Fruit Department, 5523; Fish and Provisions 5520, Meat 5521, Delivery 5522

SPECIAL VALUES

Ladies' Kid Laced Boots

Cloth top, sizes 2½ to 4; regularly sold for $8.00. To clear at **$3.45**

Many other bargains at my 20% discount sale. Inspection invited.

G. D. CHRISTIE
1231 Government Street, near Yates

Flashlights

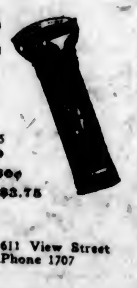

Save loss and inconvenience.

We sell the well-made Delta Light Batteries.

Flashlights, from $1.75 to **$3.40**
Batteries, from 40c to .... **60¢**
Delta Bicycle Lamps **$3.75**

Plimley & Ritchie, Ltd. 611 View Street, Phone 1707
WHERE OTHERS DEAL

BUCKEYE INCUBATORS AND BROODERS

These well known Incubators and Brooders are used by leading Agricultural Colleges, Experimental Stations and Poultry Farms. Come in and inspect them, or write for information and prices.

GEO. T. MICHELL

The Farmers' Supply House, [illegible] Pandora Ave. Agent Massey-Harris Co. Phone [illegible]

WRIGHT PORRITT
The View Specialist

Begs to inform his patrons in Victoria and the district that his postcards will, in future, be obtainable at

T. N. HIBBEN & CO.

Now obtainable: Street views on Government, Yates, Douglas and Pandora; swans and deer in the Park; views along the waterfront, and many others.

Price 10 cents Each

Re-Upholstering

When your Chesterfields, Easy Chairs and Settees lose the rest-giving quality, let us upholster them for you. Chesterfields and Easy Chairs made to order.

Phone 2788R — J. SIMPSON

A Genuine White Fox Fur for Christmas

[illegible]

JOHN [illegible], FURRIER
[illegible]

CITY OF VICTORIA

Notice to Owners of Dogs

All owners of dogs are required to register them in the City Treasury Department, and to pay the yearly tax by the 31st of January, 1921. Unless the above conditions are complied with, proceedings will be taken against delinquents.

The expression "owner" includes every person on whose premises a dog is harbored.

L. E. GOWER,
Collector.

Will Be At Home—The directors of the Y.W.C.A. have issued a card and are at home this evening in the Victoria Club at 8 o'clock. Gentlemen friends are welcome.

Horlick's the Original Malted Milk. Avoid Imitations and Substitutes.

CITY NEWS IN BRIEF.

Accused Indian Remanded—Seven different charges of obtaining money by false pretences were preferred against Edward J. Sam, an Indian from the American side, in the City Police Court yesterday; the first one called being that of cashing a worthless cheque with the Victoria Owl Drug Company. Magistrate Jay refused to admit the accused to bail, and remanded the case until today. Mr. R. C. Lowe appeared for the accused.

Will Hold Dance—The V. I. Cardinals rugby team is holding an informal dance on Saturday evening at the Knights of Columbus Hall, Fort Street, in honor of the visiting Vancouver rugby team, which is playing an intercity game with the Victoria rep. team on Saturday afternoon. Music for the dance will be furnished by the newly-formed V. I. orchestra under the leadership of Mr. T. Plump. Dancing will be from 8:30 to 11:30.

Auxiliary Entertains—The W. A. to the G. W. V. A. entertained in a pleasing fashion at the club last night, Mr. H. P. Thorpe in the chair and Mrs. Saville convener. The musical programme included Col. Ross Napier, Mr. and Mrs. Butler, Mrs. McCallum, Mrs. Shaw, Miss McIntyre, Mr. Obee and Mr. Copplthorne. After refreshments had been served the floor was cleared and an informal dance held. Several hundred were present.

Gaelic Social—The Gaelic Society gathered at the Orange Hall last night, whiling away the evening with music and dancing. Several musical turns were also given, among the favorites being Miss McIntyre and Mr. Taylor. The Scotch haggis was carried in by Norman Macdonald and David McLennan to the music of the pipes of Pipe Major Donald Cameron. A flashlight photograph was taken of the group late in the evening. It was 1 o'clock before the dancing finished.

To Utilize Stumps—A new industry, that of utilizing stumps and other waste products, is in view through the energy of Mr. R. Crook, who has been conferring with the Department of Industries. He plans to establish small portable mills at various points for the purpose of cutting stumps into slabs and utilize the benefit of the beautiful grain for fine furniture and other articles. He stated that the market price for such material is as high as $1,800 for a whole stump.

Entertained Old Men—The Young People's Society of Emmanuel Baptist Church gave an excellent entertainment at the Old Men's Home on Monday evening. At the close of the programme refreshments were served by the young ladies of the society. The remainder of the evening was then spent in dancing, which was much enjoyed by both the inmates and the visitors. Much credit for the success of the evening is due to Mr. Robert Jones, convener of the programme committee.

Entertaining Meeting—The Gordon Head Young Men's Club had a very successful evening on Tuesday in the Gordon Head Hall, when Mr. H. S. Pringle gave a lecture on "Japan and Korea" to a very interested audience. After the lecture refreshments were served and an informal dance was the event of the evening. The music was supplied by members of the club who were present with their instruments. Mr. T. W. Cornett, principal of the Gordon Head night school, presided.

Parish "At Home"—A parish "At Home" is to be held on Thursday evening for all the members of St. John's Church and their friends. The affair is being given under the joint auspices of the Ladies' Guild and the St. John's Anglican Young People's Association, who are combining their forces to make a most enjoyable evening. A very attractive programme has been arranged, after which refreshments will be served and a social "get-together" meeting of the members of the parish. All members and friends of St. John's are cordially invited.

Long Dee Pays Big Fine—Long Dee was convicted in the City Police Court yesterday of being in possession of cocaine, and was fined in the sum of $200 by Magistrate Jay. The defendant was also implicated, together with Sing and Ah Joe, in another charge of being found in an opium joint, on the second floor of premises at 1415-1417 Store Street; but the Magistrate found that the evidence was not sufficient to warrant a conviction, and dismissed the charge against the three defendants. Mr. W. C. Moresby conducted the defence of the three Chinamen.

Reputation Unstained—In dismissing the charge against Mrs. Robinson, housekeeper of the Bellevue Hotel, of stealing certain linen from J. A. Hill, proprietor of the house, Magistrate Jay, in the City Police Court yesterday, said that there was nothing in the evidence that in any way reflected upon the honesty and integrity of the defendant. His Honor thought that the whole matter was the outcome of a misunderstanding. Three independent witnesses came forward and testified to the high repute in which the defendant had always been held. Mr. R. C. Lowe conducted the defence of the accused.

Conservative Club Dance — All members of the Victoria, Saanich and Esquimalt Conservative Associations are notified that the first social dance of the Victoria Conservative Club will be held in the Club rooms, Campbell Building tonight at 8.30. The executive of the Club are particularly anxious to meet the members of the recently organized Young Conservative Association, and it is hoped that many of these young members will attend, and bring their lady friends. A first class orchestra has been engaged, and refreshments will be provided. Card tables will be available for those not dancing.

Cyclist Injured—Ralph Lees, aged twelve years, of 219 Quebec Street, sustained a fracture of his left leg yesterday afternoon at 5:20 o'clock when, while cycling along Humboldt Street, he ran into the Empress Hotel motor truck as it was being run by its driver, John W. Dee, out from the private roadway onto the street. The boy was cycling rapidly along the street, and though Mr. Dee saw him and tried to bring his motor truck to a stop, the former ran straight into the rear mudguard and was thrown violently to the pavement. In a car secured by Mr. Dee young Lees was taken to St. Joseph's Hospital, where his injuries were attended to.

Japan and Korea—Last night Mr. H. S. Pringle entertained a large audience at the Photographic Exhibition with a display of lantern slides of Japan and Korea. His pictures are original, and mostly taken by himself. They are colored by Japanese artists, and present a vivid picture of life in the Far East. Mr. Pringle does not deliver a formal lecture, but confines his remarks to a description of the picture on the screen. On Friday next Captain H. Westmoreland will give an illustrated lecture on "Rock Climbing in the English Lake District and in the Dolomites." These entertainments are free and open to the public, and are held at 8 p.m. in the Exhibition Room of the Provincial Library.

Home-Furnishing Bargains in All Departments

During This Annual Inventory Sale

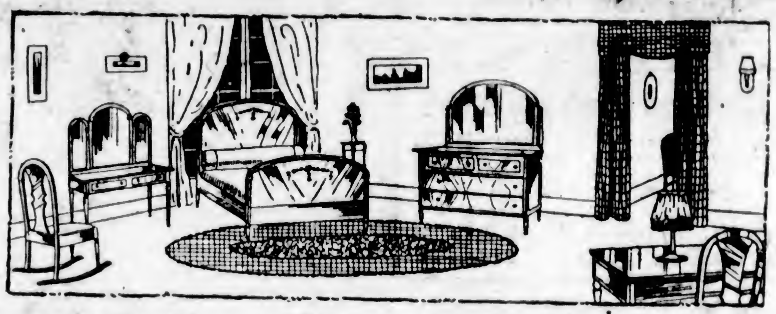

Suites and Separate Pieces of Bedroom Furniture at Substantial Reductions

A very attractive 3-piece Bedroom Suite, in white enamel, comprising bed, dresser and chiffonier. Regular price $165.00. Inventory Sale **$128.50**

A Bedroom Suite of American walnut, particularly well made and beautifully finished. Four pieces are bed, chiffonier, dresser and triple mirror dressing table. Reg. at $350.00. Inventory Sale, **$275.00**

One of the finest offerings in Bedroom Suites is provided in a choice of walnut, mahogany or ivory enamel finishes. Each suite comprises bed, dresser, dressing table and chiffonier. Regular at $250.00. Inventory Sale **$189.50**

Brass Beds

Full-Size Beds in a wide selection of styles; several are showroom samples in slightly scratched condition.

Regular $37.50. Sale Price **$24.75**
Regular $45.00. Sale Price **$27.50**
Regular $50.00. Sale Price **$37.50**

A few only odd pieces of Bedroom Furniture in solid mahogany or walnut. These items are old stock, and the prices are exceptionally low.

Dressers. Reg. $100.00. Sale Price, **$79.50**
Dressing Tables. Regular $85.00. Sale Price **$65.00**
Chiffoniers. Reg. $90.00. Sale Price, **$69.50**
Dominion Bed Springs, three-quarter bed size only. A dependable spring with high-grade hardwood frame. Regular $6.50. Sale Price **$3.95**

Linen Section Bargains

Towels, Toweling, Sheets, Blankets, Spreads—many splendid values in these items are available during this Inventory Sale.

Sheeting

English and Canadian heavy durable Sheeting. Old stock, priced regularly at low prices.

72 in. Reg. 75c. Sale Price .... **65¢**
81 in. Reg. $1.00. Sale Price .... **79¢**
90 in. Reg. $1.75. Sale Price **$1.45**

Sheets

Ready-Made Sheets with 2-inch hem. Superb quality.

72 x 90. Reg. $5. Sale Price, **$3.45**
81 x 90. Regular $5.50. Sale Price **$3.60**
90 x 90. Regular $7.75. Sale Price **$6.50**

Blankets

White Wool Blankets. Some slightly soiled. Regular to $17.50 a pair. Sale Price **$9.50**

Comforters

Down filled, full bed size.

72 x 72. Regular $20.00. Sale Price **$15.75**
66 x 72. Regular $25.00. Sale Price **$17.50**
60 x 72. Regular $27.50. Sale Price **$19.50**

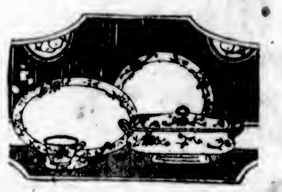

Dinner Set Specials

A money-saving opportunity that should not be missed. See the display in the Crockery Department today.

Blue Cairo pattern, 49 pieces. Regular $20. Sale Price, per set **$15.00**

95 Pieces. Regular $40.00. Sale Price **$30.00**

White and gold, 96 pieces. Reg. $41.50. Sale Price, per set **$30.00**

Plain white, embossed edge. Reg. $28.50. Sale Price, per set **$22.50**

Clearance of Chintz and Cretonne

A tremendous range of beautiful patterns from which to choose. Every price reduced.

Curtain and furniture covering materials for bedroom, living room or drawing room can be purchased advantageously during the great Clearance Sale. More than a hundred and fifty different patterns are shown—a sufficient variety to make your final choice absolutely satisfactory. Here are a few notable bargains—

50-Inch hand-blocked English and French Cretonnes. Reg. at $6.75 to $4.50 per yard. Sale Prices, $4.25 to **$3.25**

50-Inch Cretonne, reg. $2.50 to $3.25 per yard. Sale Price **$1.75**

31-Inch Cretonne. Reg. $1.50 to $2.00 per yard. Sale Price, $1.35 and **$1.15**

30-Inch Cretonne. Regular 85c to $1.25 per yard. Sale Price, 95c to .... **65¢**

36-Inch Cretonne. Seven patterns only. Reg. at 65c per yard. Sale Price .... **43¢**

Prices of Dining Room and Living Room Furniture are Greatly Reduced. Your Inspection is Invited.

Government Street — Victoria's Popular Home Furnishers — **WEILER BROS LIMITED** — You Will do Better At Weiler's — Opposite Post Office

A Nutritious Diet for All Ages. Keep Horlick's Always on Hand Quick Lunch; Home or Office.

WIRE HAIR BRUSHES
WHALEBONE HAIR BRUSHES
BRISTLE HAIR BRUSHES

Inspection Invited

CYRUS H. BOWES - Chemist
Cor. View and Government Sts. Opp. Bank of Montreal

THE WEATHER

Meteorological Office, Victoria, B. C., at 8 p.m., January 19, 1921.

SYNOPSIS

The barometer remains low on the Coast, with rain southward to California, and snow at Prince Rupert and in Kootenay. Moderately cold weather prevails in the Prairies.

TEMPERATURE

	Min.	Max.
Victoria, B. C.	37	42
Vancouver	34	40
Kamloops	24	26
Barkerville	10	16
Prince Rupert	28	32
Atlin	—24	—16
Dawson, Y. T.	—26	—20
Calgary, Alta.	8	32
Winnipeg, Man.	20	32
Portland, Ore.	32	46
San Francisco, Cal.	48	52
Seattle	40	44
Penticton	21	28
Grand Forks	22	25
Nelson	29	34
Kaslo	30	35
Cranbrook	10	23

WEDNESDAY

Highest	42
Lowest	37
Average	40
Minimum on grass	35

Rain, .04 inch.
Bright sunshine, 5 hours, 30 minutes.
General state of weather, fair.

A TEST:—

BAPCO FLOOR VARNISH is the only varnish that has ever dared a test such as this. Slats of wood when finished with Bapco Floor Varnish can be boiled in water for twenty minutes without injury in any form. Its power of endurance is remarkable, as, in addition to the above unusual feature, it dries tough, with a clear, bright, glassy finish, and withstands all vibration and heel wear. Supplied in natural and five colors.

PAINT SUPPLY CO.
704 YATES ST. — PHONE 1388

Wash-Day Needs

Boilers, tubs, washboards, wringers, soap, etc., will be found on sale here at most reasonable prices.

Wash Tubs—Galvanized iron, non-rusting. Prices $1.90 to $3.20

"Blue Bird" Indoor Clothes Line Set—Complete 75c

Wash Boilers—Tin, galvanized and copper. Prices $2.65 to $9.50

Clothes Line Sets—100 feet, complete with pulleys, etc. $2.00

Sanitary Washboards — Galvanized. Each 65c

Golden Rule Soap 10 bars 50c

HALLIDAY'S
743 YATES PHONE 855
Free Quick Delivery
We Sell for Cash and Save You Money

Sunlight Soap 4 bars 31c

Suits Worth to $25

Made with bloomers or tailored in the English style with continuation breeches. Splendid qualities and colorings. January Sale $15

Boys' Clothes Specialist — Sam McScott — 1221 Douglas Street

VICTORIA BAGGAGE CO.

H.M. Mail Contractors
C.P.R. Cartage Agents

Furniture a Specialty

Moved, Crated, Stored and Shipped

Let us do your work and save you worry

Motor Trucks — Baggage Delivery
Phone 2505 — 506 Fort St.

"The Gift Store"

A Picture Suggestion

That corner of your living room where a picture is required. Get it today while we are showing 2,000 framed pictures at

¼ to ½ Off

J. SOMMER & SONS
1012 Government St.
Phone 3058

CRANLEIGH HOUSE SCHOOL
A Day and Boarding School For Boys
C. V. MILTON, A.C.P.
147 Foul Bay Road Phone 4406

Essence of Comfort, Good Service and Pure Food at

THE TEA KETTLE
Miss M. Wooldridge
Corner Douglas and View Streets
Phone 4096

Lumber of Every Variety and Grade

Best quality Kiln Dried Finish and Flooring, Shingles, Lath, all at reduced prices.

Mill and Yard, Garbally Road Victoria, B.C.

Cameron Lumber Company, Ltd.

Millwood
Kindling—Bark
From C.P.S. Lumber Co. Mills
Millwood, per cord $5.50
Kindling, per cord $6.00
Less 25c for Cash with Order. Half Cord Orders Filled

W.L.Morgan
Phone 766 2120 Store Street

St. Aidan's School
2281 Saratoga Avenue, Oak Bay
Small Classes. Personal Attention. Special Attention to Backward Pupils. Physical and Military Drill Daily. Scout Troop. Cub Pack. For Prospectus Apply F. ASHLEY SPARKS, Esq., Headmaster. Phone 2082

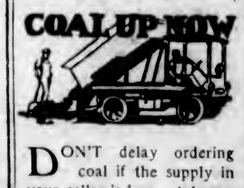

COAL UP NOW

DON'T delay ordering coal if the supply in your cellar is low. A heavy snowfall may come and make delivery impossible.

Phone 536

J. E. Painter & Sons
617 Cormorant Street

Silks and Crepe

At Pre-War Prices!

Cotton Crepe, excellent quality, in pink, rose, blue, mauve and all pretty shades. Regular 55c, 65c, 75c. Sale, yard 37c

Grass Chair and Table Sale at $10 Each

Natural Pongee, 34 inches wide. Sale 69c

Colored Shantung, 36 inches wide. Reg. $2.50. Sale, yard $1.49

Visitors are cordially invited.

LEE DYE & CO.
715 View St. Phone 134

D'Annunzio's Departure

LONDON, Jan. 19.—Gabriele D'Annunzio left Fiume at noon yesterday by automobile, according to a Milan dispatch to The London Times. It is said he will stay in a village near Paris as the guest of friends. His documentary history as to the resistance of the Italian forces over the city is in the hands of a publisher and will appear soon.

International Credits

PARIS, Jan. 19.—Premier Lloyd George intends to discuss with Premier Briand at their meeting beginning January 25 the question of international credits, says the Echo de Paris. He has reached this decision, the newspaper declares, with the idea of remedying any economic crisis which may exist.

PILES Do not suffer another day with Itching, Bleeding, or Protruding Piles. No surgical operation required. Dr. Chase's Ointment will relieve you at once and afford lasting benefit. 60c. a box; all dealers, or Edmanson, Bates & Co., Limited, Toronto. Sample Box free if you mention this paper and enclose 2c. stamp to pay postage.

ALBERTA'S FORMER PREMIER REMINISCES

Hon. A. C. Rutherford, K.C., Saw Victoria First in 1886—Met John Oliver in Mainland Village

"I came to Victoria for the first time in 1886, when I was practising law in Ottawa, said Hon. A. C. Rutherford, K. C., first Premier of Alberta, during a chat at the Empress Hotel yesterday afternoon. He is in the city for a holiday, accompanied by Mrs. Rutherford. "I never came back again," he continued, "until twenty years later. I certainly found a wonderful change had taken place during the period of my absence."

Mr. Rutherford met Premier John Oliver for the first and only time in his life during that first trip to the coast. The present head of the Province was then farming on the Lower Mainland, and it was in a small village there that the man destined later to head one of the Prairie Provinces first met him.

The collection of books throwing light upon the history of Canada is a hobby with Mr. Rutherford, and he stated yesterday that this division of his big library amounted alone to between four and five thousand volumes. He is continually on the lookout for suitable books to increase the collection which he has been working on for a considerable number of years.

Mr. Rutherford smilingly declared that while it was true some folks laughed at his hobby, still his collection, looked at from the mere point of good investment, was a good thing, as the books were steadily increasing in value as time went on. The ex-Premier does not read all the material which he collects. One unit of the collection is Hansard complete. This alone makes quite an addition to the library.

No Longer in Politics

Mr. Rutherford is no longer active in politics. He resigned the Premiership of Alberta in 1910 after having headed that Province since its inception. He lives in Edmonton, where he has a law business. He also is a director of the Great West Permanent Loan Company, and is interested also in other business institutions.

A big influx is anticipated from the Old Country to the Prairies this year, Mr. Rutherford stated yesterday. These immigrants would be mainly ex-service men, he thought. While the people in the Prairie Provinces were anxious for the class of immigrant to be kept high, he believed that the Federal Government was attending to this phase.

Great success has attended the placing of ex-soldiers on the land in Alberta, said Mr. Rutherford. He, himself, sat upon a loan board, and was particularly struck by the high type of men making application for farms. These applications came from all parts of the Dominion. While there had been some failures, the percentages of successes was high and the scheme as a whole had proved a fine thing.

The Financial Situation

Touching upon the financial situation, Mr. Rutherford claimed that he saw no cause for pessimism. On the Prairies the drop in the price of grain had caused some depression, and while there would be some failures nothing on a large scale need be feared. Real estate prices were improving in Edmonton, but there was little movement in land except that with residences upon it.

There was no unemployment situation in Edmonton when he left for the coast, Mr. Rutherford stated. In this regard the city had been more fortunate than was expected.

A movement to the northern oil fields is expected through Edmonton in the Spring, said Mr. Rutherford.

The visitor expressed interest in the movement of Prairie grain to the Old Country by way of British Columbia. Trial shipments are being made this year. Mr. Rutherford was of the opinion that this diversion of part of the big annual movement should prove a good thing.

Mr. Rutherford, while laughingly remarking that such institutions will not give up their treasures for the glorifying of his library, declared that the library in the Provincial Government Buildings here was one of the finest of its kind possessed by any Province in the Dominion of Canada.

COL. ROBERTSON TO SPEAK ON ARTILLERY

Lecturing at Drill Hall Tonight—Will Also Tell of Reorganization of Regiment

During the recent Great War great strides were made in artillery development, both in the actual fighting battle and in all the stages leading up to it. As a result of this progress the British artillery, towards the end of the war, was able to dominate the German artillery to an ever increasing degree.

Some of these developments which have been made in artillery will be discussed in a lecture to be given in the Lecture Room of the New Drill Hall this evening at 8 o'clock, by Lt.-Col. Robertson, who now commands the 5th Regiment. A cordial invitation is extended to all who may be interested in artillery to attend.

At the conclusion of the lecture some interesting announcements will be made concerning the reorganization of the 5th Regiment and the in-

LETTERS TO THE EDITOR

No letter to the editor will be inserted except over the proper signature and address of the writer. This rule admits of no exceptions.

Christian Science Explanation

Sir,—In the report of an interview between representatives of the Medical Council and Premier Oliver, which appears in The Colonist, it is stated that Christian Scientists are making common cause with the chiropractors in their proposed bill for medical freedom.

Kindly permit me to correct this statement. It is possible that some individual Christian Scientists may have signed the petition that is being circulated regarding the proposed bill. I do not know, but the Christian Scientists as a body have not offered their support to the chiropractors, nor, to my knowledge, has their aid or co-operation in this matter been solicited.

Yours truly,
SAMUEL GREENWOOD.
511 Central Building, Victoria, B.C., January 19, 1921.

BLISS NATIVE HERBS

When the KIDNEYS do not remove the Uric Acid crystals, RHEUMATISM follows, also CONSTIPATION. BLISS NATIVE HERBS are the product of ROOTS, HERBS and BARKS that act on the bowels and kidneys, removing the waste product that poisons the blood. G. L. Kelly, Nace, Va., writes: "For one Winter I suffered with muscular rheumatism. I tried all the remedies I heard of without gaining relief, and I can't tell you how I suffered. A physician prescribed for me and I also tried electricity. But nothing relieved me permanently until I used BLISS NATIVE HERBS TABLETS." MONEY-BACK GUARANTEE in each box. At all Drug Stores, 200 doses, $1.00, small size 50c.
ALONZO O. BLISS CO., MONTREAL. 13 (Advt.)

Weak, Sickly Folks Regain Health Quickly By New Remedy!

A BLOOD-FOOD NOW MANUFACTURED THAT ACCOMPLISHES MARVELS.

Lots of people that were thin and miserable for years have recently been restored by this simple treatment. All you have to do is take two little chocolate-coated tablets with a sip of water at the close of each meal.

The tablets, which, by the way, are called "Ferrozone," are in reality a perfect food for the blood. They contain exactly those elements your blood lacks when it becomes thin, weak, and unhealthy.

This is just the time to use Ferrozone; it excites splendid appetite, gives digestion splendid aid, supplies nourishment for all weak organs. At once you feel buoyant and strong. Nutritious blood courses through your veins, supplies strength, makes you tingle with animation and ambition.

No more headaches.

None of that tired languor.

You feel like doing things because Ferrozone completely renews and strengthens your whole system.

No medicine on earth gives such quick, lasting benefits as Ferrozone. It has raised thousands from downright weakness, brings robust health simply because it contains the fortifying elements that run-down systems require.

One week after using Ferrozone you'll feel like new, you'll appreciate what real robust health means. In a month you'll scarcely credit the push your vigor and spirits have received. Ferrozone is more than a tonic because its work lasts, its benefits remain and are not temporary. It restores health where other treatments fail, and should be used by every man, woman and child. Try it, 50c. per box or six boxes for $2.50. Sold by all dealers or by mail from The Catarrhozone Co., Kingston, Ontario. (Advt.)

auguration of athletics. A temporary sports committee has been formed, consisting of Major Bovill, Major Aitken, Capt. Kent and Lieuts. Sutherland, Monteith and Ker. This committee met on Tuesday night and drafted an attractive programme, which will be placed before the meeting for discussion.

RESPECTED CITIZEN PASSES TO HIS REST

Mr. Fred. J. Morrison, of His Majesty's Customs, Died Last Evening—Resident Here 60 Years

The death occurred last evening at the family residence, 374 Gorge Road, of Frederic John Morrison, for nearly 60 years a resident of this city.

The late Mr. Morrison was 73 years of age, was born in St. John, N. B., and was the oldest officer in the Canadian customs service, having for 44 years performed customs duties. Only last April Mr. Morrison was superannuated. He was well known to the traveling public, as well as to all old-timers in this city. He was a member of the A. O. U. W. also the Woodmen of the World.

He is survived by his widow, also three children, a son, George Herbert Morrison, and two daughters, Mrs. Hazel Trenchard, of Seattle, and Miss Beatrice, of this city. There is also one grandchild.

The remains are reposing at the B. C. Funeral Chapel, from whence the funeral will take place on Saturday at 2 p.m. Interment taking place in the family plot at Ross Bay Cemetery.

OBITUARY NOTICES

THOMPSON—The funeral of the late George Thompson, of 1737 Oak Bay Avenue, has been arranged to take place from the B. C. Funeral Chapel on Friday afternoon at 2 o'clock, where service will be conducted by the Rev. F. A. P. Chadwick. Interment will be made in Ross Bay cemetery.

BRIDGES—The remains of the late Francis Noel Bridges were laid to rest yesterday morning in Ross Bay cemetery. The cortege left the B. C. Funeral Chapel at 8:45 and proceeded to St. Andrew's Cathedral, where mass was celebrated at 9 o'clock by Rev. Father MacDonald, he also officiating at the graveside. There was a very large attendance of friends and many floral tributes covered the casket. The following acted as pallbearers: Messrs. J. Pullen, W. Doughty, L. Cousins, E. J. Harris, I. Sparrow and T. Bailey.

WATSON—There passed away in this city early yesterday morning, at the age of 36 years, Jeanette Watson, widow of the late J. G. Watson, late gunnery lieutenant, R. N. R. and formerly chief officer of the Empress of Asia, C. P. O. S. The late Mrs. Watson was a native of Scotland and had resided in Victoria for the past four months, where she has made many friends who will regret to hear of her demise. The remains are reposing at the Thomson Funeral Home whence the funeral will take place on Saturday, January 22, at 3 o'clock. Interment will me made in Ross Bay cemetery.

DOBBIE—The funeral of Thomas Dobbie, aged four years and nine months, whose death occurred on the 17th inst., took place yesterday afternoon from the Thomson Funeral Home and was largely attended. The little casket was hidden with many beautiful flowers. Rev. Mr. Hitchcocks, of St. Mark's Church, officiated. The little one was laid to rest in Ross Bay cemetery.

WIGMORE—The funeral of Mrs. Fearne Wigmore, who passed away at the St. Joseph hospital on the 17th inst., will take place this afternoon from the Thomson Funeral Home at 3 o'clock. Interment will be made in Ross Bay cemetery.

Modelled on Canadian Act

OTTAWA, Jan. 19.—In a communication to the Department of Labor, the secretary of the Industrial Commission of Colorado mentions the fact that the Colorado industrial relations law is modelled on the industrial disputes investigation act of Canada. "Administration of the Colorado law is now giving general satisfaction," says the communication.

WOMEN SHOULD WORK TO PRESERVE EMPIRE

Miss Eva Moore, in Address to Women's Canadian Club, Indicates Something of the Sex's Effort During War

An appeal to the women of Victoria, to the women of Canada, to enlist their sympathies and energies with the National Political Union, an organization founded for the advancement of solidarity among the womanhood of the nation, and for the eradication of all those destructive elements which are insidiously eating their way into the very heart of the Empire, was made by Miss Eva Moore in the course of her address before the Women's Canadian Club Tuesday afternoon at the Empress. The gathering, which brought together more than two hundred and fifty of the members of this important woman's organization, was arranged by way of a reception to the talented English actress, and in the very opening of her address she expressed herself as flattered with the cordiality of the welcome which she and her husband, Mr. H. V. Esmond, had received in this city and all through the Dominion.

Mrs. Margaret Jenkins, the club president, was in the chair, and beside her on the platform were Miss Eva Moore, Mr. Esmond, Mrs. Hyndman.

Woman's Part

"I don't think, perhaps, that you in Canada realize in the least what we on the other side of the water feel toward you," said Mrs. Esmond, in commencing her address. "What Canada did during the war was wonderful. You cannot imagine the thrill that ran through us when early in the war we heard that 30,000 Canadians had landed in England to help us. . . And the women of Canada did so much, too."

Mrs. Esmond went on to speak of the response of the women in the Empire's hour of need, and of how much England owed to that band of well-informed, splendidly-organized women who for years had been working to secure the enfranchisement of their sex. All their training, all their organization, was needed then.

"I feel a very real throb of pride when I look back to the early days of the war and recall what part was played by the Women's Emergency Corps," said the speaker, who had belonged to this organization. Theirs was the very first organization to step forward. They opened their doors on the Saturday after the war broke out, and through their twenty-eight departments they ultimately came to serve the purpose of a vast clearing house, listing and classifying the thousands of women who volunteered as helpers, and, as time went on, supplying them as required for motor drivers, interpreters, craftsmen, land girls, etc. The Women's Volunteer Reserve absorbed a great many women, and although at first they were a much-discussed organization (many people thought it dreadful for women to be in uniform) they were finally recognized as a very useful body. Then there were the Women's Legion, the National Food Fund, the organization for helping Belgian refugees, etc.

At First Not Wanted.

"In the early days of the war women were not wanted; they were not believed in. But we stuck to our guns, and eventually could not supply enough women to meet the demands of the War Office. . . . It seems that it needed a war to point out the usefulness of women," commented the speaker.

She spoke of the part played by her sister, Miss Decima Moore, founder of the Women's Emergency Corps, and a woman gifted with extraordinary powers for organization. After organizing the corps in London she went to Paris and there organized the Army and Navy League, which provided a place where thousands of Canadian and English boys could spend their time on leave. After the armistice, Miss Decima Moore had gone to Cologne and there, too, organized another home along similar lines, a place where the boys could go without having to fraternize with the Germans.

Other Women.

Miss Lena Ashwell, Dr. Elsie Inglis, the Hon. Mrs. Humphrey, Miss Gertrude Kingston (who had lent her little theatre off the Strand) and others who had taken an active part in helping in those early days were mentioned.

"Three out of four of these women were actresses," emphasized Miss Moore, who said she mentioned the fact because, strange as it might appear, there were still lots of people who believed that members of the theatrical profession were of different flesh and blood to other folk. If these people could realize just a little bit what the men and women of the stage did in the early days of the war, and all through the war, they would feel very different about actors and actresses. The number of men among the theatrical profession who answered the call was among the highest.

Miss Moore spoke of a Miss Chitham who joined Dr. Munro's corps in Belgium and ultimately, with another woman, went right up to the front lines and there for three and a half years operated a dressing station. Miss Moore had been privileged to assist them in their work from the English side of the Channel. She was in Belgium when the Germans made their last big attack, and personally saw something of what these two splendid women did. They were decorated for their work, but not before both had been gassed.

National Campaign.

"Although the need for certain forms of work—war work for women—had ceased with peace, the women now are carrying on an organization and doing an immense amount of work. The National Political League that did wonderful work in looking after the land during the war is now carrying out a national campaign to overcome apathy, to repudiate certain strong forces that threaten civilization, forces that may now be seen prevailing in Eastern Europe. There is need for counter action in England against the propaganda of agents of Bolshevism, and if women would only combine with the men to fight this great and growing evil it would be more quickly stamped out." Something of what the National Political Union could do had been proved during the coal crisis in England, when four million women rallied spontaneously. The women of Australia, and the women of the United States had seen the necessity of joining the movement. Would not the women of Canada, too?"

Mrs. Esmond said she had seen Miss Ada Broadhurst, honorary president of this Union, just before she started for Canada, and this officer had asked her to tell the women of Canada what the women of England were trying to do to arouse interest on behalf of the Empire's safety.

"There are alien agitators coming from Canada to England," said Mrs. Esmond. This showed that the evil against which we were warned was already in our midst. Miss Broadhurst would be glad to get in touch with anyone who wished to get further particulars about the Union.

One Great Thing.

"Terrible as the cost of this war has been it has done one great thing: it has brought you in Canada and us in England very near together," said Mrs. Esmond. In 1919 she went over and visited the different battlefields; she saw where the men had fought, and where they had died. She had seen the lonely graves and miles and miles of little white crosses that marked the place where the brave boys lay. This made her feel very near indeed to Canadians. She and her sister had travelled back and forth one thousand miles through the devastated area. One thing had struck them strongly: the absence of child life.

"Yet at Luxemburg children swarmed like flowers, all fat, well-fed, well-shod. . . I came back not loving the Germans any better, remembering how very little in the way of homes the Belgians and French have, while in Germany they are living in well built houses," commented Miss Moore.

Wanted to Come.

It had seemed a very splendid idea to her and her husband, said Miss Moore, referring to the first time it had been suggested that they should come to this country with the Trans-Canada Theatres, to present British plays with British players.

"I do hope that this scheme may be carried out, and that we will get every possible support, for quite apart from the financial part of it, it needs a very great deal of enthusiasm and encouragement to carry it through," she pointed out. They had to leave their homes, their children, for months and months at a time, to travel hundreds of miles, often under the greatest discomfort.

"But we have been most delightfully received from the moment we arrived in the East up to today. My husband and I are awfully glad to be the first to bring the British plays with British players to your country. And if you will keep up your end then we shall be glad to come again and again," said Mrs. Esmond as she resumed her seat amidst prolonged applause.

Mr. Esmond Recites.

Mr. Esmond generously responded to an invitation from the Women's Canadian Club president to say a few words, after thanking them for their enthusiastic reception recited Tennyson's dramatic poem, "The Revenge." This was much applauded. Later the guests of honor joined the gathering at the special table reserved for them at tea, and the final half hour of their reception afforded many of the officers and members an opportunity of meeting the distinguished visitors on more intimate footing.

Slightly Used Pianos and Player-Pianos

From time to time we are able to offer exceptional bargains in slightly used pianos and player-pianos. This is one of these occasions. Such names as Gerhard Heintzman, Gourlay and Hopkinson are on these instruments. Don't fail to see them today.

These Bargains Are On Sale Today—If You Are Interested, Come at Once, for Such Values Are of Rare Occurrence.

Convenient payment terms can be arranged. Prices from as low as $170

FLETCHER BROS
WESTERN CANADA'S LARGEST MUSIC HOUSE
1121 Government Street and 607 View Street

Quality Dentistry!

Out-of-town patients will be pleased with our promptness and low fees—as well as our extreme gentleness and modern methods. Our work is backed by our

Ten-Year Written Guarantee

and is pleasing in appearance. Call for examination and estimate when in town.

Dr. Gilbert's Dental Parlors
1304 Government Street Corner Yates Phone 3624

CARD OF THANKS

Ladies and Gentlemen,—

I beg to tender my sincere thanks to those who supported and assisted me in my campaign.

It will be my earnest endeavor throughout the year to continue to serve you to the best of my ability.

Yours very truly,
R. J. PORTER.

JELL-O for Dessert

Strawberry
Raspberry
Cherry
Orange
Lemon
Chocolate
Vanilla

Orange

Dissolve a package of Orange Jell-O in a pint of boiling water. Pour into a bowl or mould and put into a cold place to harden. Serve plain or with whipped cream.

Paves the way to clearer brains.

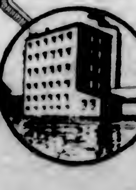

B & K (Extra Cream) Rolled Oats

Milled from local oats—the finest grown in Canada—take less to make the same amount of porridge than other brands — strong in nutritive value. Your grocer has B. & K. Products—he finds it worth his while to sell them.

The Brackman-Ker Milling Co., Ltd.

DeVilbiss Atomizers

For spraying the nose and throat with oils or aqueous solutions. They can be sterilized by boiling the parts

At $1.25, $2.00, $2.25

Other makes as low as 75c

IVEL'S PHARMACY

Cor. View and Douglas Streets

Make the Most of Electric Convenience

Install Baseboard Outlets

How many times have you found that you couldn't put a Lamp where you wanted it, because you had no baseboard outlet to attach it to?

How often have you discovered that it was inconvenient to use some labor-saving Electrical appliance, such as an Iron or a Cleaner, because you had no outlet handy?

You'll practically double the pleasure you get out of your Electric Service simply by the installation of a few inexpensive baseboard or wall outlets.

B.C. Electric

Showrooms, Langley St. Phone 123

Specials, Grocery Dept.

Phone 7111

Our Finest Creamery Butter, per lb. 60c
Our Finest Cheese, per lb. 35c
Our Famous Tea, per lb. 50c

Meat Department—Phone 7140

Follow the crowds to the

United Co-operative Ass'n, Limited

Corner Fort and Douglas Streets

"The Church and Churches of God"

A series of addresses on the different aspects of the above subject will be given (God willing)

IN THE TROUNCE AVENUE HALL

Meeting place of the Church of God in Victoria

BY MR. J. C. RADCLIFFE

THURSDAY, at 8 p.m.—"The Fellowship of the Son of God."

FRIDAY, at 8 p.m.—"God's Provision and Mode of Government Throughout the Whole."

Everyone is heartily invited to these meetings.

No Collection Bring Your Bible

PROCEEDS OF RECITAL GIVEN TO S. P. C. A.

Miss Heming's Pupils Net More Than $100 for Society—Inspector Presents Report

The Society for the Prevention of Cruelty to Animals acknowledges with thanks the receipt of $107, this being handed over by Miss Marian Heming as the result of her pupils' recital in December.

The Inspector's report for the last seven weeks is a very full one, most of the cases investigated having entailed days of work and several trips, the report follows: Horses, neglected and overloaded, 9; dogs, 4; poultry, overcrowded, 1; cats, 4; park animals, 2; sheep, 1; moving pictures, 1. Regular visits were made to the markets and sales.

Considerable correspondence is being carried on with other humane societies in connection with the proposed amendments to the criminal code, humane education in schools, showing of animal films in moving pictures, and in other matters.

Let Cuticura Be Your Beauty Doctor

Soap 25c. Ointment 25 and 50c. Talcum 25c. Sold everywhere. Cut Depot: Lymans, Limited, St. Paul St., Montreal.

Ladies' Handbags

Our entire stock of exclusive styles in leather and silk now reduced to

Half-Price

Macey Roll Company

The Big Stationery Store

619—View Street—617

PLAN MASQUERADE DANCE

Women's Auxiliary to the G.A.U.V. Arrange for Dance on Feb. 2

The Women's Auxiliary of the G. A. U. V. last night completed plans for the holding of a grand masquerade dance at the Caledonia Hall, Wednesday, February 2.

The arrangements have been placed in the hands of Mrs. C. K. Christian, who, with the assistance of a strong committee of enthusiastic workers, promises a spectacular display, with valuable prizes for the best costumes in the following classifications: Best individual character costume worn by lady or gentleman; most original and most humorous character.

The auxiliary is sparing no efforts to make this event an outstanding feature of its social activities, and the proceeds will be devoted to the assistance of deserving cases among the ex-service families.

LONDON, Jan. 19.—Cardinal Philip Cammassi, former patriarch of Jerusalem, is dead in Rome, it is learned here. He was born in Rome September, 1848, and was created a cardinal December 13, 1919.

The Marriage of Anne

By May Christie

CXVI.—UNDERSTANDING.

I looked my best that night. Happiness is a great beautifier.

Neil came into the bedroom just as I was putting the finishing touches to my toilette.

"You look simply splendid, Anne. Why, you're the prettiest girl in the hotel! I love those little kinks in your hair, darling!"

He kissed Julie's handiwork, with reverence, right on a specially clever marcelle-wave!

"I'm glad you like my looks, Neil. I was so afraid that you'd married me out of pity! I seemed such an ugly duckling, beside a swan like—like—"

"Like whom?" he queried, smiling tenderly.

"Like Margery—and Julie—and other smart women in the hotel!"

"My dear! As though you were'nt a hundred times more attractive than they are!"

"Honest-to-goodness, Neil?"

He laughed outright—a clear, boyish laugh that was good to hear.

"Cross-my-heart, 'n'everything!"

He caught me in his arms and kissed me—a long kiss.

I closed my eyes. Was this happiness too good to last?

Then:

"Oh Neil, don't you want to know about that money?"

"I don't want to pry into your private affairs, my dear. They are your own."

"But I want to tell you, Neil. It was Julie who recovered that money today, from—from Fred Delaunay." My voice sank to an embarrassed whisper. "He'd actually stolen fifteen hundred of it. She forced him to admit the theft, and—under threat of handing him over to the police—she got the money back."

"Did she indeed? Then I confess I admire her. She must be a mighty clever woman."

"She is. The remainder of the sum was what I'd borrowed from you, and lent to him." (Oh, this was hard to say! But I wanted the truth to be between us.) "Julie thought I'd run an enormous risk of losing it. So she insisted on its recovery, also. She carried her point."

"She's very wide-awake." This in rather a dry tone.

"Don't let's speak any more about Fred Delaunay. I—I hate him, Neil. I was awfully deceived in his real character. Please understand that he's nothing to me. I'm ashamed that I ever associated with him." I blurted out these observations, my face hidden against my husband's shoulder.

"We'll forget it, Anne. There's only you and I now, darling. And we're going to be so awfully happy."

Once more he kissed me. They were genuine, honest kisses, full of true affection.

Then:

"Anne, there's something I want to tell you, too. I think I owe you an apology. It's about Margery Langhorne."

"Yes?" A little flush had crept into my cheeks. What was he going to say? I hoped he wouldn't tell me that—once upon a time—he'd cared for Margery! It would be hard hearing. . . .

"I shouldn't have drawn her into our company so much, these last few days. It was a queer way to act towards you, dear. But I'd got a foolish idea into my head that you were dreadfully bored with me, and wanted the society of others, all the time. It was only when your friend Julie gave me a hint—"

"Julie? Did she, really?"

"She did. I think she's honestly fond of you, Anne. She has her good points." He paused for a moment, then added:

"I'm sort of disappointed in Margery."

"In what way?" I asked.

"Oh, lots of ways. To tell the truth, Anne, till I met you, I hadn't known many girls, to compare Margery with. You understand? I thought they were all rather spoilt and exacting, and a little bit arrogant—like Margery.

"But she seems to have grown more so, lately! Maybe it shows up more, in comparison with you. You're the type I love, Anne. I wouldn't have you changed for the world!"

My heart leaped within me.

He went on:

"It seemed rather tactless of her, too, when one thinks of it, that she should thrust herself forward into the midst of our honeymoon, the way she did. And—she wasn't always nice to you!"

His honest eyes were full of apology and contrition.

"It was all my fault, for bringing you to this place. I'm sorry, Anne."

For the first time in my life, I put my arms about his neck and kissed him.

"I won't listen to such talk! You've been so good to me—"

"Not nearly as good as I'm going to be, in the future!"

Silence between us. Faces close together.

"Neil!"

"What is it, sweetness?"

"I wish I were a wonderful sportswoman, like Margery! I wish I were a first class golfer, a splendid tennis player, swimmer, motorist, and horsewoman. I wish—"

"Oh no, you don't. I want you exactly as you are, Anne." His voice was eager. "It's the feminine in you that appeals to me. I might admire an athletic, masculine sort of girl—admire her as a pal—but never fall in love with her. Don't you understand, my darling? A man like me is attracted by his opposite—and you're so sweetly feminine—the sort of girl that a man longs to help. I just had to fall in love with you!"

"And you never were in love with Margery?" I was ashamed of the query, but I had to voice it.

"Never! I liked her, was quite fond of her as one is fond of another man. But love! No, Anne! There's only you, sweetheart!"

I was snatched from the abyss, and perched upon Parnassus!

Tomorrow—Margery's Choice.

"DANDERINE"

Girls! Save Your Hair! Make It Abundant!

Immediately after a "Danderine" massage, your hair takes on new life, lustre and wondrous beauty, appearing twice as heavy and plentiful, because each hair seems to fluff and thicken. Don't let your hair stay lifeless, colorless, plain or scraggly. You, too, want lots of long, strong, beautiful hair.

A 35-cent bottle of delightful "Danderine" freshens your scalp, checks dandruff and falling hair. This stimulating "beauty-tonic" gives to thin, dull, fading hair that youthful brightness and abundant thickness—All druggists! (Advt.)

You need not endure the pains of

Rheumatism

Neuralgia, Neuritis Sciatica, Lumbago—

100,000 Canadian men and women have proved by actual use that

Templeton's Rheumatic Capsules

will remove every trace of these dread diseases and every ache and pain from your body.

Guaranteed **to contain no habit-forming drug, and to be absolutely harmless to the heart, kidneys or other organs. Prescribed by doctors, sold by druggists, $1.00 per box. Trial free at our agencies, or write Templetons, 142 King W., Toronto**

Local agents—Campbell's Drug Store,

Duncan—J. E. A. White.

Ladysmith—R. G. Jessup.

Sidney—E. Lesage.

ANNOUNCEMENTS

Dancing—T. T. Mecredy, Studio 1216 Broad Street. Phone 6959.

Sooke Harbor Hotel, Dance, Saturday, 22nd. (Night of Full Moon.)

Spirella Corsets—Room A, Campbell Building. Phone for Corsetieres, 4465. Hours—1 to 6.

Saturday Night Dance as usual—Alexandra Ballroom, Courtney Street. Ozard's five-piece orchestra.

Dancing—F. Grimston, Private Academy. Latest steps taught. 12 Boyd Street, James Bay. Phone 7567.

Studios of Ballroom Dancing, 316-17 Pemberton Building. Blanche Boyd. Phone 1692. Hours 10 a.m. to 9 p.m.

School Children — Nelson's Royal Atlas, revised and thoroughly up-to-date. Now on sale at Victoria Book & Stationery Co., Limited.

Dance, Royal Oak, Friday, January 21. Flying cars leave 1316 Douglas, 8:30 p.m., returning 1 a.m. Hunt's orchestra.

V. A. S. C. Dance in K. of P. Hall, Thursday, January 20, from 8 to 12. Heaton's Orchestra will be in attendance. Tickets 75c, can be obtained from the Beehive.

The Canadian National Railways announce, effective January 23rd, a tightening up of the schedule of their Train No. 1, "The Continental Limited" to arrive Vancouver at 8:55 a.m.

Ladies: Let us cure that dandruff for you. Special for few days, a dandruff treatment and shampoo, $1, at the Hairdressing Parlors, David Spencer's, Ltd., Third Floor. You'll be pleased. Phone 7365.

Superfluous hair permanently destroyed. Moles successfully removed. Scientific, antiseptic, safe. Absolute cure guaranteed. Thirteen years' practical experience. Miss Hanman (certificated London specialist), 22 Winch Building.

MR. C. SIVERTZ HEADS LOCAL TRADES COUNCIL

Old-Time Member of Organized Labor in City Named President for Ensuing Term —Other Officials Selected

Mr. Christian Sivertz, representing the Letter Carriers' Union, was last night the unanimous choice of the Victoria Trades and Labor Council for the office of president for the ensuing six months.

The election of officers, deferred from the last regular meeting, was held last night. Other officers named were: Vice-president, Mr. Robert Elliott, of the Butchers' and Meat Cutters' Union; secretary-treasurer, Mr. E. S. Woodward, of the Retail Clerks' Association. Each of the above officers was elected by acclamation. The office of sergeant-at-arms and the standing committees will be named at the next meeting, the executive committee being instructed to make recommendations. The three additional members of the new executive committee will also then be named.

Mr. Sivertz succeeds the retiring president, Mr. A. Pike, who refused to allow his name to again go before the Council for re-election. He has had many years' service on the local central labor body, having occupied every position in its gift. His selection last night was received with the heartiest appreciation by the delegates.

BECOMES BRIDE OF EARL MINTO

Miss Marion Cook and His Lordship Married in Montreal—Attended by Members of Aristocratic Families

MONTREAL, Jan. 19.—A wedding of rare interest took place this afternoon in St. Patrick's Church Congress Hall, when Miss Marion Cook, of Montreal and Morrisburg, Ont., became the bride of the Earl of Minto.

The hall had been transformed for the occasion into a chapel, festooned with Southern smilax, with the pew ends surmounted by sheaves of madonna lilies tied with gauze ribbons.

The bride was given away by her father, G. W. Cook, and was attended by eight bridesmaids, while four small cousins, dressed in costumes of the period of Charles II, also attended her.

Among the bridesmaids were Lady Rachel Cavendish, daughter of the Duke and Duchess of Devonshire; Lady Margaret Scott, daughter of the Duke of Buccleugh, and Hon. Marguerite Shaughnessy, daughter of Baron and Baroness Shaughnessy.

The bride wore an ivory satin gown, simply draped on one side and with long skirt sleeves falling over the hands, and a rounded neck. The bride carried the white satin prayer-book her mother carried at her own wedding. The bride's attendants all wore royal blue chiffon dresses, simply made in straight lines and long-waisted effect.

The best man was Captain Oswald Balfour, military secretary to the Governor-General, and the ushers were Stuart Mactier, Alex. Paterson, Hartland Paterson and Cadet Herbert Cook.

The officiating priests were Monsignour Donnell and Rev. Gerald McShane.

The wedding was followed by a reception at Juniper House, the residence of F. N. and Mrs. Beardmore.

This evening the Earl and Countess of Minto left for Aiken, South Carolina, where the honeymoon will be spent.

SOCIAL AND PERSONAL

Mrs. H. B. Ruth, with her two sons, Wallace and Jack, is on a visit to her mother and father, Mr. and Mrs. W. O. Wallace, Brentwood Bay.

Anothetr dance is being given at the Sooke Harbor Hotel on Saturday next, this being the first of the New Year's series, consequently a large attendance is expected. Saturday is the date of the full moon, and with the weather forecasts predicting frosts, an ideal night may be looked forward to by the many Victorians who regularly drive out to this popular function.

Hon. J. W. deB. Farris, Attorney-General, went over to Vancouver on Tuesday night. He will be back in the city today.

Mr. and Mrs. Ian MacKenzie, of Winnipeg, who have been spending several months at the Capital, recently left for their home in the East.

Miss Louise Hayward has left for an extended visit with relatives in Los Angeles.

Mrs. Homer Dixon entertained at her residence yesterday afternoon in honor of Miss Eva Moore.

Members of l'Alliance Francaise were the guests of Mrs. J. W. Troup yesterday afternoon. Madame Sanderson Mongin gave a short address to the meeting, after which tea was served, and later Mrs. Troup left by the Sound boat and will spend a few days in Seattle, where she will meet Capt. Troup. They expect to return to Victoria at the end of the week.

Mrs. Ross Sutherland was the hostess of three tables of bridge yesterday afternoon at her residence, on Foul Bay Road, in connection with the bridge party held by the Camosun Chapter, I.O.D.E., at the home of Mrs. Goulding Wilson, in benefit of the Victorian Order of Nurses.

Mrs. Burns, wife of the late Bishop of Qu'Appelle, arrived in Victoria yesterday, where she intends spending a few days before returning to her home in Eastern Canada.

Mrs. C. D. T. Beecher, of Macleod, Alberta, and her daughter, Miss Lilian Beecher, are visitors to this city and will remain here for the Winter months.

Cap. Holmes Newcomb, who has been visiting in Vancouver for the past month, has returned to Esquimalt and the Stadacona.

Miss Edith Hinchliffe, of Victoria, who has recently been visiting in Vancouver, the guest of her aunt, Mrs. d'Eastum, has returned to her home.

Among the guests at the Empress Hotel are: Mr. W. E. Williams, Prince Rupert; Mr. B. D. Griffin and wife, Penticton; Mr. C. A. Monkman, Winnipeg; Mr. C. W. Houghton, New Westminster, and Mr. W. E. Campbell, Winnipeg.

Mr. M. R. Jennings, editor and managing director of The Journal, Edmonton, is a visitor in the city, and is staying at the Empress Hotel.

Among those staying at the Strathcona Hotel are: Mr. E. J. Gregory, Calgary; Mr. A. J. Gregory, Cowichan Bay; Mr. L. A. Cote, Cowichan; Mr. J. Byzan, Nanaimo, and Mr. J. H. Butler and wife, Moose Jaw.

The Dominion Hotel numbers among its guests the following: Mr. Ernest E. Law, Vernon; Mr. J. G. MacDonald, Nanaimo; Mr. L. Gray, Kelowna; Mr. W. Taylor, Wawanesa, Man.; Mrs. M. Rider and daughter, and Mrs. Guy Langton and son, Regina; Mr. K. E. Emde, Courtenay; Mrs. E. H. Cross, Duck Lake, Saskatchewan; Mr. N. Sherrin and wife, Souris, Manitoba; Mr. D. Sutherland, Penticton, and Mr. P Farquear, Penticton.

For the first time in seven years, Mr. Thomas Stevenson, manager of the Dominion Hotel, was absent yesterday from the institution whose destinies he guides. The veteran hotel man went to Vancouver on business.

Mr. and Mrs. W. Bennett, Jr., of Nanaimo, are guests at the Douglas Hotel.

Among the guests at the Westholme Hotel are numbered the following: Mrs. S. B. Beyts and Mr. E. Hansen, of Vancouver; Mr. W. A. Baldwin and wife, New York; Mr. Frank Lanning and wife, Portland, Oregon; Mr. J. L. Thomas and wife, Portland; Mr. and Mrs. J. A. Dale, Cordova Bay; Mr. and Mrs. R. Jochring; Grand Island, Neb.; Mr. J. Anthony and wife, Seattle; Mr. J. H. Russell, Los Angeles; Mrs. McReynolds and daughter, Los Angeles; Messrs. W. and D. Bechel, D. McAllister, J. Hoben, Beaunejour, Man.; Mr. D. McBride and Mr. H. Mitchell, London; Mr. E. O. Lund, Mosart, Sask.; Mr. D. L. Isenberg, Erskine, Alberta, and Mr. H. W. Hamon, Courtenay.

Mr. G. K. Macrae, advance agent of "The Dumbells," which will appear at the Royal Victoria Theatre on January 31 and February 1, is in the city and staying at the Westholme Hotel. "The Dumbells" are under the management of Capt. M. W. Plunkett, who brought "The Maple Leafs" here not long ago.

Mr. and Mrs. H. V. Esmond will be the guests of honor at an informal reception to be held this afternoon in the private dining suite of the Empress Hotel. The reception will be from 3 to 5.

GET RID OF THAT COLD IN THE HEAD

If Neglected It May Lead to Pleurisy or Pneumonia

Just as "tall oaks from little acorns grow," so is a common cold often the seed from which spring serious diseases such as pleurisy, pneumonia and other lung troubles. Taken at its start, a cold yields to proper treatment. Neglect it, and it not only causes serious inconvenience but is very liable to develop into diseases which are rightly dreaded by all.

That cold can be relieved in a single night by starting to take Grip-Fix as soon as the trouble appears.

This remedy strikes right at the root of the complaint. It keeps the system open. It relieves the muscular pains. It relieves the feverish conditions. It comes in capsule form and acts promptly. Two capsules taken three hours apart gives wonderful results, and one capsule at two-hour intervals thereafter finished the work.

Have a box of Grip-Fix in the house. Never be without it these days. On sale at all druggists. 35c per box. Vancouver Drug Co., Fort and Douglas Streets, special agents. (Advt.)

TIMBER SALES INCREASE

Quantity of Cut and Value Thereof in 1920 Shows Large Advance Over Previous Twelve Months

Sales of timber on Crown lands during the year 1920 aggregated $1,799,030, compared with $654,373 in 1919, and with $359,769 in 1914, according to a statement compiled by the Forest Branch of the Provincial Lands Department and made public yesterday by Hon. T. D. Pattullo, Minister of Lands. While increased stumpage and royalty increased receipts there was also acreage covered by new timber sales to the extent of 121,696 acres compared with 61,800 acres in 1919.

A total of 440,649,755 board feet of saw-timber was cut last year, compared with 245,309,300 in 1919; poles totalled 149,300 against 5,000 in 1919; railway ties totalled 6,415,349 against 957,904 in 1919.

Sales of Crown timber totalled 594 against 254 in 1919, and 133 in 1914. There were 253 sales on Vancouver Island and adjoining islands producing $600,465 in revenue. Prince Rupert district comes next with 93 sales, giving $264,061 revenue; Nelson, 63 sales, with a revenue of $80,402. In Kamloops district sales were 50, producing $478,812; Fort George, 52, $264,979; Cranbrook, 47, $36,156; Vernon, 35, $73,208, and Cariboo, 6, $953.

Dresses at $19.85

This is indeed the banner opportunity of the season to purchase an excellent Dress at a nominal price. There are three popular materials represented in these garments; Tricotine, Serge and Velvet, in a splendid assortment of colorings. They are up-to-date in style and well made in every detail. Some of them were originally priced as high as $40. Your choice, while they last, at only $19.85.

Coats Reduced

For convenient selling these Coats have been assembled into three groupings:

$49.50 Values for **$25.00**
$55.00 Values for **$29.75**
$69.50 Values for **$39.00**

These Coats are made from such materials as velours, silvertones, tinseltones, and bolivia; some are half silk lined, others are interlined.

Two Coat Specials

One only, Near Seal Coat, with Australian Opossum collar and cuffs; 40 inches long; beautifully lined throughout with silk. Regular price $395. Special Sale Price **$265**

One only, Near Seal Coat, with Beaver collar and cuffs; 40 inches long; silk lined throughout. Regular price $395. Special Sale Price **$265**

Our regular price ($395) on these two coats was at least $100 each less than they could have been purchased for elsewhere.

Suits Reduced

This offering includes the best Suits in our showroom, and most of them are suitable for Spring wear. You won't make any mistake by selecting any one of them. Grouped for quick clearance at three pricings:

$34.75, $49.50 and $59.75

721 Yates Street **Malleks** Telephone 1901

WOOD AND COAL

We sell the best dry fir cord wood, also mill wood. Low price for furnace or heater wood. Special price for large furnace orders.

Bagshawe & Co. PHONE 522

GIRLS' CORNER CLUB

Miss Rich, secretary to La Marachale, who is holding meetings nightly in the First Prebyterian Church, will again be the guest of the Club this week, and will address the girls. All who heard Miss Rich last week will be glad of this opportunity to hear her again; her address was much appreciated and her straightforward loving message touched all hearts.

A hot supper, arrangements for which are in the hands of the Ladies' Aid of Reformed Episcopal Church, will be served promptly at 6.15 p.m. in the Clubroom, I.O.O.F. Hall, Douglas Street, to which all girls working in the city are cordially invited. The meeting will close before 8 p.m.

It is hoped that all members will be present as a flashlight picture of the girls at supper will be taken.

"They WORK while you sleep"

Cascarets

You are constipated, bilious, and what you need is one or two Cascarets tonight sure for your liver and bowels. Then you will wake up wondering what became of your disinclination for work, headache, bad cold, or upset, gassy stomach. No griping—no inconvenience. Children love Cascarets, too. 10, 25, 50 cents. (Advt.)

Hand Bags and Purses

See the Display in One of Our Windows Today

A splendid range of smart new styles in leather and plush hand bags and leather finger purses is shown.

Hand Bags, reg. at $27.00 down to $2.50, now $20.25 to $1.90

Purses, reg. $22.50 down to $2.25, now $16.90 down to $1.75

W. H. WILKERSON
"At the Sign of the Big Clock."
The Jeweller 1113 Government Street

$4.75 Shoe Special for Women

Calf Laced Boot, brown or black, with Cuban heel; wide widths; sizes 3 to 7½.

MUTRIE & SON
1203 Douglas Street Phone 2504

CERTAINLY GRAND SAYS MRS. JENSEN

Vancouver Woman Restored by Tanlac Year Ago Still Feels Fine, She Declares.

"If everybody knew what I know about Tanlac it would be in every home," said Mrs. J. Jensen, 410 Cordova Street, West, Vancouver, in relating her experience with the medicine recently.

"For more than three years I suffered with all the ailments it seems to me that a dreadful case of stomach trouble can bring on. My appetite became so poor I couldn't eat enough to keep up my weight and strength. Nothing tasted good and sometimes just the smell of food made me almost deathly sick. At times I had acute attacks of indigestion that were just about all I could bear.

"My back ached awfully and my wrists would swell up and hurt terribly. My nerves were all unstrung, and every day nearly I had a bursting headache that almost drove me distracted. Frequently I had sudden dizzy spells and could hardly stand up. I was too restless to ever sleep well, and nothing seemed to help me at all.

"It was a year ago that I began taking Tanlac, and I improved right from the start. My appetite returned and the indigestion and other troubles began to disappear. I gained ten pounds and felt perfectly well after taking a few bottles and ever since then have enjoyed just splendid health. I can eat anything I ever could, sleep just fine and seem to have unusual strength and energy. Tanlac is certainly a grand medicine, and I recommend it with all my heart."

Tanlac is sold in Victoria by D. E. Campbell, Druggist, and in Esquimalt at Lang's Drug Store.

DELIGHTFUL TEA HELD YESTERDAY

Camosun Chapter, I.O.D.E., Through Kindness of Mrs. Goulding Wilson, Convened Bridge

A most delightful bridge and tea was held yesterday afternoon at the residence of Mrs. Goulding Wilson, St. Charles Street, by the Camosun Chapter I.O.D.E. to whom Mrs. Wilson had kindly loaned her home for the occasion. The proceeds from the affair are to be given to the Victoria Order of Nurses, and these amounting to one hundred and thirty-two dollars was netted from the afternoon's entertainment. Mrs. Goulding Wilson, who received the many guests in the spacious hall, is also a Councillor for the Camosun Chapter, and was assisted in her duties by the Regent, Mrs. Andrew Wright and the other officers of the Chapter. Tables of Bridge and Five Hundred were in progress during the afternoon, filling the rooms downstairs, while three rooms upstairs were also brought into use, the number of players being so great. At five o'clock tea was served in the dining room which was artistically decorated with huge yellow chrysanthemum blooms, the tea arrangements had been placed in the hands of Mrs. Andrew Wright and Mrs. Barnacle, while members of the Chapter assisted with the serving, after tea the card games were continued, while non-players sat in the reception hall, and at six o'clock the guests dispersed after an exceptionaly pleasant afternoon.

Among the many present playing cards and at the tea hour were, Mrs. Curtis Sampson, Menicipal Regent I.O.D.E., Mrs. J. Hunter, Mrs. E. H. King, Mrs. D. Keith-Wilson, Miss F. Smith, Mrs. W. Barton, Mrs. S. Ritchie, Mrs. McTavish, Miss Leich, Miss Heisterman, Mrs. Brett, Mrs. Mayhew, Mrs. Shaw, Mrs. Bennett, Mrs. Blackwood, Mrs. C. Rhodes, Mrs. Hargraves, Mrs. Little, Mrs. W. T. Todd, Mrs. Ashworth, Mrs. Savage, the Misses Hall, Mrs. Coy, Mrs. J. Rithet, Mrs. Hatch, Mrs. Bechtel, Mrs. Chaytor Payne, Mrs. Lennox, Mrs. Davies, Miss Pooley, Miss Newcombe, Mrs. A. W. Jones, Miss McLeod, Mrs. McB. Smith, Mrs. Mitchell, Miss Cox, Mrs. Morkill, Mrs. Goepel, Miss Wright, Miss Taylor, Mrs. Phipps, Mrs. Irving, Miss Watson, Mrs. David Miller, Mrs. Boak, Mrs. Walker, Mrs. Boultbee, Mrs. Wilson, Mrs. McIntosh, Mrs. Wollaston, Mrs. Gourley, Mrs. Page, Mrs. Antle, Mrs. Rowley, Mrs. Schwartz, Miss Galletley, Mrs. Hedley, Mrs. Howser, Mrs. Butchart, Mrs. A. F. Griffiths, Mrs. Hasell, Mrs. Sylvester, Mrs. R. R. McMickin, Mrs. Campbell, Mrs. McRae, Mrs. Phillips, Mrs. Jenkins, Mrs. Hopkins, Mrs. Wrigleswortb, Miss Fell, Mrs. Gallighe, Mrs. Miles, Mrs. Rogers, Mrs. Cochenour, Mrs. Boyle, Provincial President of the I.O.D.E., Mrs. Wille, Miss Oldfield, Mrs. Morris, Mrs. Garret, Mrs. Raymur, and Miss Clay.

SPECIAL NEWS

You can heat your rooms for 16 hours with a Perfection Oil Stove burning one gallon of oil. The stove is portable and handy and very durable, $10, $11, $14. R. A. Brown & Co., 1302 Douglas Street.

CITY NEWS IN BRIEF.

To Visit Plant—General Manager R. W. Mayhew has invited members of the Chamber of Commerce to visit the plant of the Sidney Rubber Roofing Company tomorrow between 2 and 10 p.m. Guides will be available.

Will Give Lecture—A lantern lecture will be given by Mr. Bryant on Friday in the Tabernacle Sunday School, on the corner of Fairfield and Chester Street, at 7:45 p.m. sharp. Children are especially invited to attend.

Firemen's Dance—The Firemen's Recreation Club will hold a dance at the headquarters firehall this evening at 7:45. A masquerade dance is to be held on February 3, and only those holding new invitations will be admitted.

Y.W.C.A. at Home—The directors of the Y.W.C.A. will hold an at home for the members of the association at the Victoria Club, Campbell Building, at 8 o'clock this evening. Gentlemen friends of the association are welcome.

St. John Ambulance—A course of lectures to women on Home Nursery will be delivered by Dr. A. G. Price, commencing January 27th, at 7.30 p.m. in I.O.D.E. room, Jones Building. The secretary, Mrs. Wallace Grime, will receive names of applicants for the above class; and names of men desiring to join a similar class now in course of formation for men.

Went Through Glass—While playing on Broad Street yesterday afternoon, a little boy named Sam Robertson, and being pursued by another lad, slipped just as the Melrose Company had commenced to lift a large sheet of glass into a truck. Sam was precipitated through the glass, which was smashed to pieces, but he escaped with only slight injuries. The glass was worth about $300.

Mrs. Hood's Explanation—In explanation of her absence from the polling stations at the market building on election day, Mrs. Emma Hood states that a severely sprained ankle, resulting from a fall on the previous evening, prevented her from meeting her friends as they came to vote. "Had I been able to meet my friends, I would have been elected," she said.

Watsonian Club—The Annual Meeting and Dinner of the Watsonian Club of B.C., will be held at 8.15 p.m. in the Dufferin Hotel, Vancouver on Friday next—Watsonian Day—and any Watsonians who can be present should communicate with the Secretary, Balfour S. Walton, 2354 Cornwall Street, Vancouver, B.C. A large attendance is expected from intimations already received by the secretary.

South Saanich F.I.—The monthly meeting of the South Saanich Farmers' Institute will be held at the Temperance Hall today. Prof. Stevenson has kindly consented to address the members on experimental station tests. The delegates at the recent institute convention will submit their report and other matters will be discussed. It is hoped that a large attendance will be present to hear this well known speaker.

STRIKE DECLARED BY IRONWORKERS

Walkout at Yarrows Yesterday of 200 Men—Smaller Firms Affected Today — Lower Wage Refused by Workers

Two hundred men laid down their tools at noon yesterday at the plant of Yarrow's, Limited, following the declaration of a strike by the ironworkers. The strikers include the boilermakers, plate workers and moulders, but none of the other machinists. The blacksmiths, carpenters and joiners are still at work, and the yard management is confident that the walkout will extend no further than at present.

The strikers, on the other hand, claim that it is only a question of time before all the skilled craftsmen are out. The ironworkers have a more compact organization than the others, it is said, and were better able to leave at short notice, and are quite sure that today or tomorrow will see the yard empty of skilled men.

They are emphatic also in stating that the quarrel is not one between Yarrow's and their employes, but that the cut in wages lately imposed is a Provincial affair, and will be resisted in all the repair plants both here and on the Mainland. The workers at the Victoria Brass & Iron Works have been notified of the reduction, and are expected by the management to join the strikers today. The number employed at this plant is, however, very small. The Ramsay Machine Works s in the same position, and although yesterday none of their men had left beyond a few patternmakers, it was anticipated last night that they, too, would soon be tied up. In Vancouver the wage reduction goes into effect on Monday next, and it is unlikely that any action will be taken there until that time.

Cut of Fifty Cents Daily

The Esquimalt firm is the only one here affected on a large scale. More than 700 men are on the payroll of Yarrows, of whom 520 have been taken on recently following upon the securing of the contract for the repair of the Prince Rupert. The cut in wages amounted to fifty cents a day, and went into effect last Wednesday. Some of the electricians refused to work for the wage offered, a few of the patternmakers joining them on Tuesday. The boilermakers held several conferences with Mr. Yarrow, culminating in a final meeting yesterday morning that lasted two hours, no settlement being reached. A meeting was then held in the yards at the summons of the executive of the ironworkers, the decision of the gathering being to walk out.

The management of Yarrow's are confident that the strike will be of short duration. Mr. Isard, the yard superintendent, stated last night that the situation had been explained thoroughly to the men, and he thought the rest of them would stay at work. Wage reductions were in evidence everywhere. At Anyox the men had accepted a lower rate, and at Slocan also. In the East manufacturers were cutting wages right and left.

All the firms belonging to the Metal Trades Employers' Association, said Mr. Izard, have reduced their billing rates to a greater extent than wages have been reduced. The billing rates have been reduced 80 cents a day, and wages only 50 cents. The employers are making the greater sacrifice. Customers are looking for reductions and forcing keen competition.

The firms with membership in the Metal Trades Employers' Association discussed the situaton at a meeting held last night. No decision was reached, however.

PROMINENT SPEAKERS

Experts Will Deal With Important Subjects of Interest to Stockbreeders

At the forthcoming annual convention of the British Columbia Stock Breeders' Association to be held at the Empress Hotel on February 10 and 11 next, there will be some important discussions relating to the industry, and chief interest will centre around the paper which will be presented by Dr. J. W. Halkus, professor of pathology and histology at the Washington College of Veterinary Science, who will talk on goitre and allied pathological conditions in cattle. Goitre has been giving the stockbreeders of British Columbia occasion for great concern. Dr. Halkus has had charge of extended investigations conducted over a period of years for the State of Washington as well as for the United States Federal Department of Agriculture, and he is considered one of the foremost authorities on the subject. He has offered to bring a set of lantern slides with which to illustrate his lecture.

Another prominent speaker at the convention will be Dr. Jagger, lecturer on Veterinary Science at the University of British Columbia, who will present a paper on the subject of contagious abortion, in respect of which subject he has been doing much research work.

Knights of the Grip Dance—On Friday evening, the Victoria Council 434, of Commercial Travellers will hold their popular social dance in their lodge rooms on Fort Street. Professor Ozard will be in charge of the music.

S.O.E. Whist Drive — Lodge Alexandra, S.O.E., will hold a whist drive tonight in the A.O.F. Hall, Broad Street, commencing at 8 o'clock. The regular meeting of members of the lodge will be held at 7:30 o'clock.

RESULTS LEAVE NOTHING LACKING

The results obtained from taking VITAL, the great long tested blood and nerve tonic, have always proven highly gratifying. Getting right down to the root of most ailments VITAL so completely nourishes the organs of the body, their proper functioning is but a logical result.

Thousands of anemic, bloodless women, veritable "bundles" of nerves, have been nourished back to perfect health, able to fulfil their life's responsibilities, through the use of VITAL. Likewise, prematurely aged men have been rejuvenated, restrengthened and restored to youthful health. Vital can be secured at all druggists, price $0 cts.

For sale by D. E. Campbell and David Spencer, Ltd.

Gordon Drysdale LIMITED

Wednesday, 1 p.m.
Store Opens at 9 a.m. and Closes at 6 p.m.

The Entire Stock of Women's Silk Undergarments on Sale at Discounts From 20 to 35 Per Cent

THIS presents a most unusual opportunity to supply your underwear requirements at a most moderate outlay. The entire stock of high-grade Silk Undergaments is now offered at prices that will strongly appeal to discriminating women. It is to your advantage to participate in this sale. Do so now.

WOMEN'S NIGHTGOWNS
in Jersey Silk, Satin, Crepe de Chine and Habutai Silk, in flesh only. These are trimmed with Valenciennes and filet laces and ribbons, have small sleeves or shoulder straps, and can be had in many different dainty designs. Reduced to clear at **$8.35**, **$10.00**, **$10.75**, **$11.75**, **$14.35** and **$16.65** each.

SPECIAL
Women's Habutai Silk and Crepe de Chine Nightgowns, in flesh or white; some are daintily embroidered in colors, others have filet lace yoke. All are reduced to clear at **$6.95** each.

PETTICOATS
are in Satin and Crepe de Chine, in flesh or white; made with flounce of deep lace and fine tucks. Reduced to clear at **$8.95**, **$9.35** and **$10.75** each.

ENVELOPE CHEMISE
are of Satin, Crepe de Chine and Habutai Silk, in white or flesh; some are embroidered in colors and trimmed with lace, others are hemstitched, have neat designs and ribbon shoulder straps. Reduced to clear at **$2.50**, **$3.00**, **$4.00**, **$5.00**, **$6.00**, **$8.00** and up to **$10.00**.

SPECIAL
Crepe de Chine, Satin and China Silk Envelope Chemise, with silk embroidery and ribbon shoulder straps, reduced to clear at **$4.75** each.

PAJAMAS
in Habutai Silk Crepe, Crepe de Chine and Satin, in flesh only; made in Empire or plain style, trimmed with filet lace, have ruffles around ankles. Reduced to clear at **$7.50**, **$8.35** and **$10.00** each.

KNICKERS
in Habutai Silk, Satin and Jersey Silk, in flesh or white; have elastic at knee with ribbon bow; some have lace knee, with ribbon trimming. All sizes are here. Reduced to clear at **$4.00**, **$5.95** and **$6.50** a pair.

SPECIAL
A line of Satin and Habutai Silk Knickers, in white only, to clear at **$3.25** a pair.

CAMISOLES
are trimmed with tucked Georgette, fine laces and embroidery; can be had with built-up shoulders, ribbon straps or in shirt sleeve styles; made of Satin, Crepe de Chine and Habutai Silk, in white and flesh. Reduced to clear at **$1.35**, **$1.50**, **$1.75**, **$2.75**, **$3.35** and up to **$4.50** each.

SPECIAL
Camisoles in pink or white Habutai Silk, trimmed with tucked net or wide lace yoke, or hemstitched top. All have ribbon shoulder straps. To clear at **$1.35** each.

Navy Satin or Crepe de Chine Camisole, trimmed with red stitching or red ribbons. Reduced to clear at **$3.25** each.

Viyella Flannel Now Reduced to $1.95 a Yard

This fabric is woven by a special process of finest wool, combined with high-grade Egyptian cotton. It is absolutely unshrinkable, and the colors are fast; in neat stripes on cream ground; also in plain cream. Ideal for children's wear, women's blouses and pajamas, also men's shirts and pajamas; 31 inches wide. Reduced to **$1.95** a yard.

Offering 30 Flannel Blouses at a Special Reduction, Now $5.95 Each

The collection embraces smart styles in Viyella, Clydella and Hero flannels; are in neat stripes of pink, grey, sky, black, Copenhagen and reseda, on cream grounds; have convertible collars, double cuffs, are well tailored and a very excellent fitting blouse. See them today. The price is indeed moderate. Reduced to **$5.95** each.

THE ENTIRE STOCK OF NAVY AND BLACK SERGES ARE NOW OFFERED AT 20 PER CENT LESS THAN REGULAR PRICES

THE BALANCE OF OUR WINTER HATS ARE NOW OFFERED AT LESS THAN HALF PRICE. NOW **$1.00**, **$5.00**, **$9.00** and **$15.00** EACH.

Clearing Bathrobe Blankets at $5.00 Each

There are just twelve of these useful garments to clear at this low price. They come in light and dark colors, in neat designs; are suitable for men or women; are 72 x 90, and include cord girdle and frogs ready to be made up. To clear at **$5.00** each.

Kimonas and Dressing Jackets at Reduced Prices

Bathrobes in all colors and designs, some have one, others two pockets; all are trimmed with satin ribbon and have cord girdle. Now priced to clear at **$5.95** to **$16.75** each.

Dressing Jackets in mauve, pink, sky and cardinal, are bound with satin ribbon, have pockets and collar. Reduced to clear at **$4.95** each.

Children's Hats Are Clearing at Greatly Reduced Prices

Children's Black Plush Hats, reduced to clear at **$1.00** each.

Black Plush Hats, with ribbon trimming, soft roll brims, also drooping shapes, with stiff brims, **$2.95** and **$3.25** each.

Velveteen Hats, with soft roll brims, are in shades of navy, black, saxe and brown; have fancy stitching and tassels in contrasting colors. Reduced to clear at **$3.95** each.

Felt Hats for ages 6 to 12 years, in rose, saxe, navy and brown. Now half price, **$2.50** and **$3.75** each.

Special Clearance of Corsets at $1.65 a Pair Today

Broken lines of P/C Warner's Rust Proof and D & A makes, including many desirable models in low and medium bust styles suitable for the various figure types. There are sizes from 20 to 32, and this offer is for today only **$1.65** a pair.

Purchase Hosiery Now at These Reduced Prices

Fibre Silk Hose, in shades of light grey and champagne, clearing at **50¢** a pair.

Full Fashioned Lisle Hose, pearl grey, mid-grey, beige, Palm Beach and tan, clearing at **50¢** a pair.

Real Silk Hose, with slight imperfections which do not impair the wearing qualities; black only, clearing at **85¢** a pair.

Real Silk Hose, in plain dropstitch, lace and two tone effects, now clearing at **$1.50** a pair.

Pure Silk Hose, in shades of mid-grey, sand, purple, emerald, French blue and black, clearing at **$1.85** a pair.

Extra Special Offerings From the Dress Fabrics Section

20 yards only of Navy Cheviot Serge, in a good heavy quality, and 54 inches wide. Reduced to clear at **$1.95** a yard.

26 yards only of excellent quality Donegal Tweed in 54-inch width. Now clearing at **$2.95** a yard.

THE ENTIRE STOCK OF NAVY AND BLACK SERGES IS NOW ON SALE AT ONE-THIRD LESS THAN REGULAR PRICES.

This offering provides an unusual opportunity to supply present and future needs at a very moderate expenditure. One-third is a big saving—take advantage of it.

Phone 1876. First Floor, 1877. Blouses, Lingerie and Corsets, 1873
Sayward Building, Douglas Street

Mets Run Amok, Scoring Biggest Total of Year

SPORTING NEWS

Heavyweight Fight Has Not Been Called Off

$5 A MONTH

YOU spend five dollars a month on car fare—why not invest it in a bicycle?

A bicycle will carry you to your destination quickly and comfortably. A high-grade Canadian-made "Perfect" Bicycle will serve you for many years. See it at this store today. Styles for ladies and gentlemen.

TOYS! Victoria's Largest Toy Department—open all the year round. Lead Soldiers, sets of ten. Price 65c

Paden Bros

BICYCLES, SPORTING GOODS AND TOYS

719 Yates Street Phone 817

Hotel Douglas

Try Our Special Sunday Night Dinner 75c

Before the Band Concert

Table d'Hote and A La Carte Dinner

FIRST-CLASS SERVICE

We specialize on Banquets, Dances and Parties

For information Phone 6947

Payne, the Caterer

Like a New Man!

That is the way the Association member—young or old—feels after a plunge in the attractive SWIMMING POOL, in the

Y. M. C. A. BUILDING

It Is Great Sport

Membership is open to self-respecting boys, 10 to 17, and men, 18 to 80.

Fees Are Low Join Now

Westholme Hotel

Victoria

The City's Leading Tourist Hotel

Headquarters for Prairie People

New Cafe Just Opened

Managed Personally by the Owners

J. W. Thompson, Formerly of Regina and Winnipeg — R. E. Noble, Formerly of Calgary and Edmonton

MATCHES FREE

Genuine Bull Durham Tobacco

1-oz. Bags 20¢

¼-lb. Bags $1.50

E. A. MORRIS LIMITED

1116 Government St.

Tobacconists, Etc.

Canadian Made Oldsmobile Sets the Pace

Sample Fours Left the 11th

Carload Sample Oldsmobile FOURS left OSHAWA, in C. P. R. car No. 296032, Tuesday, January 11th. They should reach here by the end of the month. ANOTHER full carload of touring cars following immediately.

This is the finest 4-cylinder car in CANADA.

WAIT Until You See It

Kilpatrick-Moryson Motor Co., Ltd.

927 Yates Street

Phone 7568

ISLAND BASKETBALL

Jordan River and the Sooke Athletic Club play again at Sooke on Saturday next, and the usual dance will be held at the hotel after the game. The Sooke team was beaten by the Tod Inlet Cement Works in a return game played at the West Saanich Hall last Saturday with a score of 30 to 22.

"Buster" Mitchell Dead

NEW ORLEANS, Jan. 19.—"Buster" Mitchell, an 18-year-old Canadian jockey, died last night from injuries he had sustained when thrown by his horse yesterday in a race at the fair grounds. He received a fractured skull, and never recovered consciousness.

Hardening of Arteries

A serious condition which is revealed when you arouse the liver, kidneys and bowels to action by using Dr. Chase's Kidney-Liver Pills. One pill a dose. 25 a box, all dealers

Dr. Chase's K & L Pills

Metropolitans Go on Rampage for Goals

Seattle Puckchasers Hand the Aristocrats Worst Trimming of the Season—Bernie Morris and Happy Holmes Cover Themselves With Glory and Delight Their Home Fans

SEATTLE, Jan. 19.—Seattle went on a scoring rampage tonight and defeated Victoria 9 to 2, the worst beating given a hockey team in this league this season. The Seattle forwards went goal wild and piled up enough points to put Foyston and Morris right up among the league leaders in scoring.

Seattle has not seen a hockey team on such a scoring bee since the Vancouver team sprung its famous "spread" play last season and beat the locals 8 to 0. It was Seattle from beginning to end, barring a five-minute spurt by the Victoria team near the opening of the second period. Seattle's lead was threatened there for a moment, but, before the period had closed, the locals were four goals up and still after more.

The outstanding feature of an otherwise onesided game was the great playing of Bernie Morris and Happy Holmes. Holmes was just as good as Fowler was bad, and he stopped shots in there tonight that were ticketed as goals from the very beginning. The two counters put over on him were beautifully executed pieces of team-work which gave him no chance to save.

Morris in Old Form

Morris' great playing brought cheer to every heart in the old arena. With the clever little right wing playing real hockey again, they saw visions of soon overtaking the Vancouver club and of pennant hopes again up on the top of the pole. Morris skated and shot as he did two years ago, when he was one of the very best scorers in hockey. He backchecked with a vim, his pokechecking and hook-checking stopping numerous Victoria rushes, while he kept his opponents during the game out of the play much of the time.

Seattle had opened the scoring a bare five minutes after play was started, Foyston and Morris going through, Foyston cleverly deploying towards the defence, and then passing to Morris, who had a beautiful opening into which he sunk the puck. That was the first of nine points which were hung up during the evening.

Foyston and Riley connived to open the second period with a goal, which was offset later when Frederickson got through the Seattle defence and passed to Wilf Loughlin right in the mouth of the net.

Still Making Friends

The new man looked just as good as ever tonight despite the terrific beating his team was taking, and made many friends. The Foyston-Morris combination waited only three minutes, however, before they again went through for a goal, and from then on there was no stopping them. Oatman and Dunderdale did manage to sneak in one more goal, but it was lost in the flock that descended on Fowler.

Murray and Rowe went through, with Murray flipping a sizzler in for a goal.

Tobin went in from right wing and, skating backward, flipped in a backhand shot that was a beautiful piece of work. Walker zig-zagged his way through for another pretty individual goal, and then they rested a while.

The third period wasn't so strenuous, for the Seattle team was taking its time. Young Earl Manson got a chance at left wing, while Bobby Rowe and Rickey, both of whom were badly battered up, took a rest, and Riley and Tobin played defence. Rickey could only turn one way, while Rowe could feel his chest paining him every move he made.

Line-up

Seattle	Position	Victoria
Holmes	goal	Fowler
Rowe	L. def.	C. Loughlin
Rickey	R. def.	Johnson
Walker	rover	Frederickson
Riley	L. wing	H. Meeking
Foyston	center	Dunderdale
Morris	R. wing	Oatman
Tobin	utility	W. Loughlin
Murray	utility	Patrick
Manson	utility	G. Meeking

Summary

First Period—1, Seattle, Morris from Foyston, 5:56.

Second Period—2, Seattle, Foyston from Riley, 1:42; 3, Victoria, W. Loughlin from Frederickson, 3:34; 4, Seattle, Foyston from Morris, 3:03; 5, Victoria, Oatman from Dunderdale, 3:30; 6, Seattle, Murray from Rowe, 7:47; 7, Seattle, Tobin, 1:12; 8, Seattle, Walker, 1:22.

Third Period—9, Seattle, Riley from Foyston, 5:36; 10, Seattle, Foyston from Morris, 8:24; 11, Seattle, Morris, 3:37.

Substitutions

First Period—Seattle: Tobin for Morris.

Second Period—Seattle: Morris for Tobin, Tobin for Morris, Murray for Riley. Victoria: W. Loughlin for H. Meeking, H. Meeking for Johnson, Johnson for Dunderdale, G. Meeking for H. Meeking.

Third Period—Seattle: Riley for Murray, Manson for Riley, Murray for Rickey, Tobin for Rowe, Rowe for Murray. Victoria: Dunderdale for G. Meeking, G. Meeking for Oatman, H. Meeking for Frederickson, Frederickson for H. Meeking, Oatman for G. Meeking.

Penalties

First Period—Tobin, 3 minutes.

Second Period—None.

Third Period—None.

Referee—Ion.

CROSS-COUNTRY RUN SET FOR SATURDAY

Y.M.C.A. Harriers Arranging Six-Mile Paperchase—The Training Runs Take Place Twice a Week

The Y. M. C. A. Harriers held their training run on Tuesday from the Y. M. C. A., covering about two miles. Only five men turned out, which is a poor showing for the long distance runners of Victoria. The officials of the club would like to see more men appear at the Y. M. C. A. on Tuesdays, Thursdays and Saturdays for the regular club runs, as they point out that it is essential that strict training must be maintained if Olympic representatives are to be made out of the material available. Two of the younger aspirants for the long-distance running honors, E. Glass and H. Brook, each about 14 years of age, will be out tonight for a short canter.

The training runs from the Y. M. C. A. will be held on Tuesdays and Thursdays at 3 p.m., and on Saturday the first paperchase will be run. B. Woodward and A. G. Brook will be the hares and will leave promptly at 3 p.m. to lay the trail for about six miles across country. It is hoped to have a good muster turn out, so that there can be both a fast pack and a slow pack. Old runners are invited to join this chase, which it is hoped to make both interesting and exciting.

SCHOOL RUGBY LEAGUE

Senior and Junior

First half, completed:

Oct. 27, R. N. C. vs. V. H. S. Sr., Cranmore Road, won by R. N. C., 6-0.

Oct. 29, O. B. H. S. vs. U. M. S. Jr., Mount Tolmie, won by U. M. S., 11-0.

Nov. 3, R. N. C. vs. U. M. S. Jr., Mount Tolmie, won by R. N. C., 6-3.

Nov. 5, V. H. S. vs. U. M. S. Sr., Mount Tolmie, won by U. M. S., 3-3.

Nov. 10, R. N. C. vs. U. M. S. Sr., Mount Tolmie, won by R. N. C., 3-0.

Nov. 12, V. H. S. vs. O. B. H. S. Jr., Cranmore Road, won by V. H. S., 9-3.

Nov. 17, R. N. C. vs. V. H. S. Jr., Cranmore Road, won by R. N. C., 6-0.

Nov. 24, V. H. S. vs. U. M. S. Jr., Mount Tolmie, won by U. M. S., 3-0.

Nov. 26, R. N. C. vs. O. B. H. S. Jr., Canteen Ground, won by R. N. C., 3-0.

Second half, to be played on the following dates:

Jan. 26, R. N. C. vs. V. H. S. Sr., Cranmore Road, 3:15 p.m.

Jan. 28, O. B. H. S. vs. U. M. S. Jr., Mount Tolmie, 2:45 p.m.

Feb. 2, R. N. C. vs. U. M. S. Jr., Mount Tolmie, 2:45 pm.

Feb. 4, V. H. S. vs. U. M. S. Sr., Mount Tolmie, 3:45 p.m.

Feb. 9, R. N. C. vs. U. M. S. Sr., Mount Tolmie, 3:45 p.m.

Feb. 11, O. B. H. S. vs. V. H. S. Jr., Cranmore Road, 3:15 p.m.

Feb. 16, R. N. C. vs. V. H. S. Jr., Canteen Ground, 3:45 p.m.

Feb. 23, V. H. S. vs. U. M. S. Jr., Mount Tolmie, 3:45 p.m.

Feb. 25, R. N. C. vs. O. B. H. S. Jr., Canteen Ground, 2:45 p.m.

R. N. C.—Royal Naval College.
U. M. S.—University Military School.
V. H. S.—Victoria High School.
O. B. H. S.—Oak Bay High School.

INTERNATIONAL BOXING

Three Canadians Will Compete in New York Tournament Next Tuesday

NEW YORK, Jan. 19.—Three Canadian boxers, who represented the Dominion in the Olympic games, will participate in the international boxing tournament to be held in this city January 25. The men, A. Graham, J. Newton, C. Prudhomme, will compete in the bantamweight, lightweight and middleweight classes respectively.

Regina Vics Win

WEYBURN, Jan. 19.—Another defeat was chalked up against Weyburn when the Regina Vics won a senior hockey game last night 5 to 3.

FAIR BOXING FAN ENTHUSES OVER PUNCH

Pierpont Morgan's Daughter Describes Her Thrills on Seeing Richie Mitchell Drop the Champion

CINCINNATI, Jan. 19.—Boxing has a firm friend in Miss Anne Morgan, daughter of the late J. P. Morgan, who as chairman of the American Committee on Devastated France, recently promoted the Leonard-Mitchell bout in Madison Square Garden. Miss Morgan, who is in Cincinnati, had this to say about the fight:

"Splendid. Splendid beyond description. Never in my life has anything given me a thrill as Richie Mitchell gave in that ring. Those boys were hardly face to face when there was a spring, a blow, and a crash. Mitchell was on the floor. Up again and down in a heap; Up once more and down he went. Everybody saying: 'It is all over—it is all finished' and then that boy was up, was lurching forward—a swing—a driving arm and there lay the great champion, a huddled mass while the crowd roared like men gone mad.

"It does not matter to me that Richie Mitchell could not win: that the great champion arose and shook himself together and at last beat Mitchell down. To me the whole glory and ecstasy of that fight came in that one splendid moment when Mitchell arose superior to everything, did the impossible and dropped the champion with that wonderful rally."

Chosen as Chairman—Trustee W. W. Wilson was chosen as the chairman of the 1921 Esquimalt School Board at the first meeting of that body last night. Mr. Wilson has been a member of the board for the past ten or twelve years.

WHITE MUST ANSWER CHARGE OF STALLING

MILWAUKEE, Jan. 19.—Charlie White, Chicago lightweight boxer, was cited yesterday to appear February 1 before the Wisconsin State Boxing Commission to answer charges of stalling in his match at Kenosha last Friday with Sailor Freedman, also of Chicago. The referee stopped the bout in the closing round, the tenth, awarding the decision to Freedman.

JAY GOULD LEADS IN TENNIS MATCH WITH JACK SOUTAR

PHILADELPHIA, Jan. 19.—Jay Gould, open and amateur court tennis champion of America, led Jock Soutar, of the Philadelphia Racket Club, in the first four games of their nine-set challenge match today for the national title. The scores were 6-5, 2-6, 6-5, 6-4. The remaining games will be played on Friday.

SYDNEY, N.S.W., Jan. 19.—Ludy Langer, of San Francisco, today won the quarter mile swimming championship of New South Wales.

JOE CHIP IS EASY FOR NEW CHAMPION

PITTSBURGH, Jan. 19.—Johnny Wilson, of Boston, middleweight champion, won a newspaper decision over Joe Chip of Newcastle, Pa., in their ten-round bout Monday night. Wilson gained the decision in eight rounds.

The champion was never in danger. He used a right jab effectively to offset Chip's rushes and was the aggressor.

VANDERBILT STABLE SOLD FOR A MILLION

NEW YORK, Jan. 19.—A large part of the noted French racing stable of the late William K. Vanderbilt will be brought to America this year, acording to A. K. Macomber, the California horseman. Mr. Macomber acquired the stable last September at a price reported at about $1,000,000.

JACK AND GEORGES WILL MEET ALRIGHT

New York Times' Report of Cancellation Described as "Canard"—Hitch in Plans Purely Imaginary

NEW YORK, Jan. 19.—The forfeit moneys of both principals and promoters involved in the Dempsey-Carpentier heavyweight championship bout set for July 2, were directly or indirectly accounted for today.

As a result, it appeared that none of the terms of the contract signed November 5, has been violated, and, so far as can be foreseen, there is no ground for the report that the match will not be held.

J. E. Ward, a surety broker, who handled the bonds for those involved in the contract, stated that the American Surety Company had issued a bond for Promoter Tex Richard's share of the $100,000 forfeit fund amounting to $33,333.33.

The U.S. Fidelity and Guaranty Co., of Baltimore, issued a similar bond for William A. Brady, while Charles B. Cochran, English promoter, gave a cheque for his one-third responsibility.

Each principal, through his manager, was obliged by the contract to place a forfeit fund of $50,000 with the holding trust company on or before November 20. Dempsey's manager, Jack Kearns, arranged with the Fidelity and Deposit Co., of Baltimore, for such a bond. Carpentier placed a sum equivalent to $50,000 with the Paris firm of Morgan-Harjes, with instructions to forward it to New York.

Money Is in France

According to a cablegram from Paris this amount was deposited November 22, and, in a statement from Cochran in London, it was explained that the money had never been transferred, owing to the refusal of the French Government to permit it to leave France.

All those involved, however, consider the posting of the forfeit of Carpentier in France as being within the terms of the contract. There is no desire to take technical advantage of Carpentier's inability to transfer the money to the United States at this time.

Rickard stated that the report of the cancellation of the bout had resulted in a visit from Col. Mallett, a personal friend of Carpentier, who acted as confidential adviser and interpreter during the French boxer's visit to America. Colonel Mallett stated that he had arrived from Europe last Saturday, and had seen Carpentier within two weeks. At that time Carpentier had in no way intimated that he had any idea of withdrawing. Col. Mallett stated that, after the reports of Dempsey's bout with Brennan reached London, a number of sportsmen who had seen Carpentier box Bombardier Wells and Beckett, offered to wager even money on Carpentier to defeat Dempsey.

Cochran's Statement

LONDON, Jan. 19.—C. B. Cochran, boxing promoter, in a statement today regarding the reported abandonment of the fight, said he has heard nothing beyond the fact that the French Government would not allow Carpentier's money to leave France, although his manager had made every effort to send his $50,000 to the United States.

Cochran added that, if the bout was abandoned, he was prepared to give a purse of £100,000 for the men to box in England in June.

They Let Him Sleep

SAN FRANCISCO, Jan. 19.—Jack Kearns, manager for Jack Dempsey, last night said forfeits had been posted both for Dempsey and Carpentier, and he was satisfied the report that the fight had been called off was a "canard."

"My cheque for $50,000 was deposited in New York three days after that same amount had been posted by Carpentier's manager," said Kearns. "The whole report is a 'canard,' started by jealous persons who wish to harm the principals."

Kearns' denials of the report was made to Harry B. Smith, sporting editor of The San Francisco Chronicle, and a personal friend of the champion and his manager.

Attendants of Dempsey, who is living at the Kearns' home in Oakland, where temporary training quarters have been set up, refused to call Dempsey from his sleep to affirm or deny the report.

Money in the Bank

PARIS, Jan. 19.—Georges Carpentier's forfeit as a guarantee for the contract he signed with Jack Dempsey for a bout to decide the heavyweight championship of the world, is being held by the Morgan-Harjes Bank of this city. It was deposited with this institution on November 22 last, and is the equivalent of $50,000.

LONDON, Jan. 19.—Georges Carpentier declared today there was nothing in the report from New York that his match with Jack Dempsey had been abandoned because of the non-deposit of forfeits, the Exchange Telegraph announces. He said his forfeit money had been deposited last November.

Thieves Are Busy!

Among the number of sundries shown in our Accessory Showroom are the following theft-prevention devices:

Tire Lock Chains, 3 ft. long. Will go around several spare tires. Complete with lock. Price $1.25

Robe Clamps—Secure robe to rail. Price $1.55

GAS, OIL, AIR AND WATER

Test Our Service Today—Sure!

WEILER AUTO SUPPLY HOUSE

Douglas St. at Broughton (New Otto Weiler Building)

TELEPHONES: Office, 659; Battery Dept., 669; Night Phone, 68

HOCKEY BULLETINS

See the results —while the games are on

Finest English Billiard Room in Canada

TWO JACK'S DOPE, LTD.

"The Workingman's Club" Billiards—Pool—Tobaccos—Cafe

1213-1215 Government Street

TIGHE & WHEELER CAFE Phone 1634O 653 Yates St.

"The House That Quality Built"—E. R. Appleby, Mgr.

Banquets, Dances, Buffets, Suppers, Outside Catering in all its Branches. Private Dining Rooms on Premises for Parties up to 30 People, available at any time.

$50 to $5,000 A YEAR FOR LIFE

A CANADIAN GOVERNMENT ANNUITY PROVIDES IT

—No better life investment available
—No better security obtainable
—Cannot be seized or levied upon for any cause
—Will be replaced if lost, stolen or destroyed
—Not affected by trade depression
—Free from Dominion Income Tax
—No medical examination required

Anyone over the age of 5 years, resident or domiciled in Canada, may purchase.

Any two persons may purchase jointly.

Employers may purchase for their employees—school boards for their teachers—congregations for their ministers.

Apply to your postmaster; or write, postage free, to H. T. Bastedo, Superintendent of Annuities, Ottawa, for new booklet and other information desired. State sex and age last birthday.

NABOB

SAVE THE CERTIFICATES FOR WEAREVER ALUMINUM

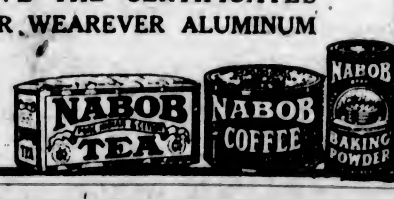

MACDONALD'S Cut Brier

More Tobacco for the Money

Packages 15¢

½ lb Tins 85¢

"The Tobacco with a heart"

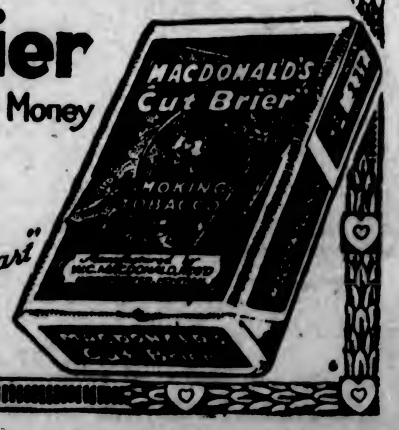

Rugby Team Announced For Inter-City Match

SPORTING NEWS

Three Centuries Made By Australian Cricketers

RUGBY FIFTEEN IS STRONGEST OF YEAR

Team to Meet Vancouver on Saturday Should Have Excellent Chance of Securing Victory

Full-back—Boss Johnson.
Three-quarters—D. M. Grant, E. Gillespie, V. Bendrodt and C. Vincent.
Five-eighths—G. C. Grant.
Half-backs—B. Wilson and N. Robertson.
Forwards—S. Gillespie (captain), R. Gillespie, J. Pendray, H. Robinson, J. McRae, W. Tolmie, E. Brynjolfson.
Reserves—Backs, J. Matson and S. Anderson; forwards, B. Monteith, R. Travers and V. Bond.

This is the rugby fifteen which will represent Victoria on Saturday next at Oak Bay in the McKechnie Cup game against Vancouver. It is a first-class team, thoroughly representative of Victoria rugby at the present time, and, if it does not succeed in taking the game from the Mainlanders this time, there would appear to be little chance of stopping their victorious career this season. Boss Johnson is back in his old place, where he can do himself full justice as a rugby player. He is a rattling full-back and was out of his place on the three-quarter line last time he played for Victoria against Stanford.

The three-quarter line is a strong one and the four men chosen should be able to work together, which has not always been the case in previous matches, and is a matter of supreme importance in a game like rugby, where want of unselfish team work is bound to spell disaster.

A Useful Pair

The halves, Wilson and Robertson, have won their spurs on many a hard-fought field. They understand each other perfectly and have fully justified their selection individually and as a pair. Coming to the forwards, the pack chosen is without a doubt the strongest Victoria has been able to field for a long time. It may seem hard luck on one or two really good forwards who have played on previous "rep" teams this year to be left out this time, but room had of course to be found for such a fine forward as Ronald Gillespie, who was captain of the Victoria side before the war and one of the best forwards who has ever played for this city. He has only recently come back to Victoria on leave from the Imperial Army, and, though he has not been seen on a Victoria rugby field since pre-war days, he has been playing the game since the war in the Old Country and is reported to be in fine condition.

Harry Robinson would have had his place without a doubt on every "rep" team this year had he been in Victoria, and his presence in the city could not be overlooked by any rugby selection committee. The many friends of Brynjolfson will be pleased to see him back in the game as a star forward. He has only played once or twice this season, but was showing up so well in the club matches played by the Bays that many of those who saw him in his last game were feeling fairly confident that his name would appear among the selections for Saturday's line-up.

Strong Reserve Force

As reserves, Jack Matson is a very useful wing three-quarter and Anderson is a half-back whose work is always very consistent. He is a hard-working and reliable half, sound if not brilliant. Monteith is a heady forward, who has done some very good work in the pack this season. Travers is an experienced hard-working forward, always on the ball and lacking little for the position except perhaps a little avoirdupois, and Bond is a comparative newcomer to the game, who is going to make a really first-class forward in the near future. He has plenty of weight and aggressiveness and can punt a ball a tremendous distance.

The Victoria team will take the field with plenty of backing from the many followers of the oval ball here, and there is excellent ground for hope that they will be successful in putting a check on the victorious career of their rugby rivals on the Mainland, who have at present two McKechnie Cup games to their credit.

Following are the names of the Vancouver players, from whom the fifteen to oppose Victoria will be fielded: Harry Lord, Kenny Macken, J. McWhinney, P. Marshall, Lou Hunter, G. Lewis, W. T. McKenzie, Bickle, G. Gross, B. Decker, Val Gwyther, Bill Poupore (captain), Hess, Hodson, Tyrwhitt, Plummer and Sherwood.

Breathe Deeply Then Listen For That Bronchial Wheeze

Dangerous to Neglect Troubles in the Chest, Throat or Nose at This Season

Rough, wheezy breathing means danger ahead. Every day you defer treatment makes it harder to relieve.

Don't delay. Bronchial and lung troubles are all too frequent. Start today with "Catarrhozone," breathe in its pure balsamic vapor. Let its healing fumes do for you what stomach medicine never can. Nothing so certain as a Catarrhozone inhaler to strengthen a weak throat, to rid you of Bronchitis, to drive out catarrh, coughs and colds. Use Catarrhozone to prevent, to relieve your Winter ills. Physicians endorse it, hospitals use it. Thousands swear by it. Two months' treatment, large size $1.00; smaller sizes 25 cents and 50 cents, all dealers or The Catarrhozone Co., Kingston, Canada. (Advt.)

COMMANDER ROSS WILL CONTROL JOCKEY CLUB

NEW YORK, Jan. 19.—Control of the Montreal Jockey Club, which races at Blue Bonnets, has been given to Commander J. K. L. Ross, owner of Sir Barton, he announced today. He said he would appoint a new managing director and secretary in a few days.

BASKETBALL CHALLENGE

Mr. A. M. Herbsman, manager of the "Y Reds," leaders in the Vancouver City Basketball League, writes to say that his team is intending to tour the Island for basketball games. He therefore requests the publishing of an open challenge to all senior teams hereabouts to do battle with his husky basketeers. Mr. Herbsman's address is 413 Granville Street, Vancouver.

VANCOUVER COMING FOR ANOTHER BATTLE

MacKay Will Be With Them This Time, But One Frank Frederickson Is Just as Good —Locals Are Confident

All puffed up—and perhaps justly so—over their long string of victories, and quite confident that they will be able to add still another notch to their war club, the Vancouver Millionaires will descend in force upon Victoria again tomorrow and try to repeat their performance of last week. And they will bring a stronger team this time, for the sensational young rover, Mickey MacKay, having recovered from a short illness, will be in the line-up, with instructions to bottle up, back-check and generally confound Frank Frederickson, who is rapidly approaching Mickey's dizzy pinnacle of fame.

The fans can be confident, however, that it will not be a gory battle like that of last Friday, when the roughhouse tactics tolerated early in the game grew into really dirty play, and finally snatched well-earned victory from the hands of the Aristocrats. Referee Mickey Ion had a bad night last week, as everyone but he perceived. Having seen the results of allowing a game to run wild, the white-sweatered guardian of justice will be more careful tomorrow, and rough stuff will be taboo from the start. It is believed, too, that Lloyd Cook's red demons, who are a little inclined to over-vigorous checking, have toned themselves down a bit, while the Aristocrats, as was plain last week, are not out to start anything. It was only the flagrant dirty checking of men like Jack Adams that had them fighting back Friday.

It Won't Be Dull!

It should be a clean game, but it most certainly will not be a prosaic game. The Aristocrats will not forget last Friday's calamity in a hurry, and every one of them will work every minute to redeem that terrible defeat. They have beaten Vancouver at its own game on this ice before, and they can do it again. And if only they can keep their line-up intact and deliver the combination they displayed in the first two periods in the last contest, they will have little trouble doing it. That combination ground its way irresistibly toward victory, and finally forced the visitors to rough tactics in a desperate effort to stem the overwhelming tide.

It will be a hard night for Frederickson tomorrow. The Millionaires have him marked, for they know that he is the pivot of the Aristocrats' attacking machine. Last week the Falcon skipper took everything in the way of dirt they had to give him and grinned. But the monotony of continual pokes in the body and swats across the ankles is beginning to pall. Freddie has about the most even temper in the league, but in time even he will have to take counter measures unless he is given a square deal. He still has a big store of patience and his merry smile left yet, though. Freddie, by the way, has bought himself a brand new stick, following the breaking of an old favorite last week. He also has had his skates altered because they were giving him some trouble.

BIG SALARIES ARE MENACE TO BASEBALL

PHILADELPHIA, Jan. 19.—Tampering with the imagination of baseball players by offers of big salaries is the greatest menace the game faces, in the opinion of Connie Mack, manager and part owner of the Philadelphia Americans.

"Some first division clubs do not seem to realise that, and I think it will take some kind of ruling by Judge Landis to get it through their heads," Mack said today.

AUSTRALIANS HIT ENORMOUS TOTAL IN SECOND KNOCK

ADELAIDE, South Australia, Jan. 19.—Australia completed its second innings in the third cricket test match with England here today, and scored the fine total of 592. The innings saw three centuries scored, those of Armstrong, 121; Kelleway, 147, and Fellow, 104. Cricket experts state that the stonewalling innings of Armstrong yesterday was the finest ever seen in Australia. At the close of the day's play England had lost one wicket for 66.

WANT DOCKS PUT ON PAYING BASIS

(Continued from Page 1)

ufacturing so much as it was to commerce, especially sea-borne.

Victoria, he explained, had both advantages and handicaps as a seaport. The advantages consisted of proximity to the open ocean, open docks, location on the main highway of Pacific trade, harbor never frozen, wharves already constructed and capable of handling enormous volume of freight, repair yards for ships established, railway connection by ferry, terminal rates to the interior. The disadvantages, Mr. Shallcross gave as follows: 1. The Vancouver Island hinterland does not provide much freight nor demand very large imports, being so far only partially settled, thus providing small return cargo; 2. Vancouver is nearer the mainland hinterland and the prairie provinces; 3. The railroads have no physical connection with the mainland nor with the Ocean Docks here; 4. Other ports have ocean docks, although not so easy of approach from the ocean.

Victoria Trade Large

Victoria already has an important overseas trade, Mr. Shallcross said, and he illustrated his statement by quoting figures to show that for the year ending March, 1920, 32,000,000 tons of imports and exports passed through the port. During this period 2,164 ships of an aggregate tonnage of 1,700,000 were entered inwards from the sea. Coastwise vessels with a total tonnage of 2,000,000 and numbering 3,340 were also entered.

"This is a foundation on which can be built a great and growing seaport," declared Mr. Shallcross, and he went on to enumerate some of the facilities which the port must have if it is to expand. Speed and convenience in handling freights and ships were two essentials. Low charges were also necessary, as well as cheap and expeditious assembling and distribution of cargoes. He said that local production should be encouraged and he spoke of the importance of concentrating lumber shipments in Victoria.

"Most of the great seaports of the world," he said, "have either been free ports themselves or else have been afforded the privileges of nearby free port areas. Hongkong, Liverpool and London are among the great trade centres where people reside and trade without paying duty. Hamburg, Marseilles, Genoa and Lubeck are among the places having free port areas in which goods can be stored, re-packed and even re-manufactured with the utmost freedom from customs restrictions, but in these areas people do not reside. If the goods, whether manufactured or raw, originate in the country of the port no duty is paid, but if the goods are imported into the country then the usual duty is paid.

Affects All Canada

"This means a great deal to the whole of Canada as well as Victoria and other coast cities," proceeded the speaker. "Canada is now importing nearly $300,000,000 worth of goods in excess of what she is exporting, and these goods have to be paid for either by borrowed money or by increased exports. We cannot, however, materially increase our exports unless we can sell at prices which will compete with those of other nations working either with lower wages prevalent or under free port conditions.

"In this morning's Colonist, I note the statement that Coughlans in Vancouver would have to pay $70,000 more to buy a set of ship's engines in Canada than if they placed their order in Great Britain. This point has started a disagreement, and no wonder. This charge equals a levy of $10,000 a year, allowing 10 per cent interest and 5 per cent depreciation, on every vessel equipped with Canadian-made engines—enough to handicap that ship seriously in competition with the vessels of other countries.

"In a free port area, manufacturing can be conducted under the cheapest possible conditions for export, and at the same time Canadian labor and materials can be utilized. In no other way can Canadian rates of wages be paid in manufacturing plants producing for export unless the Canadian consumer is satisfied with paying an extra price to compensate for the losses on the exported goods.

"In his report made in 1908, Mr. Stevens, of the Montreal harbor commission, says that the advantages of a free port area cannot be overestimated and that it would make Montreal the great distributing centre of North America. Montreal now ranks second to none among the ports of this continent. Although the port is open only seven months of the year, it far outstrips New York in grain shipments; in fact, handles while open, tonnage equal to that handled by the two largest United States ports together.

Should Act First

Hamburg presents the conspicuous example of the free port area. Within that area Hamburg has operated its largest shipyards and before the war employed 20,000 men. It is impossible to be too optimistic as to the results that would follow in the wake of establishing free port areas in Canada. They would sooner or later be established in the United States. Seattle and San Francisco have already commenced to agitate and it is for us to be the first in the field, especially in view of the great increase in shipping to the coast as a result of the opening of the Panama Canal.

"We will need a competent body to see that the port is developed along the proper lines. We will need an organization whose sole duty shall be that a group of qualified experts and businessmen whose task will be to see that Victoria gets into the forefront of Pacific ports and stays there. I suggest the appointment of a board of harbor commissioners."

Mr. Shallcross told of the work that the harbor commissioners had done for Montreal. He said that in 1914 New York shipped 64,000,000 bushels of wheat; Baltimore, 45,000,000; Galveston, 35,000; while Montreal exported 75,000,000 bushels, a large amount originating in the United States. The tonnage of vessels arriving at Montreal had increased from 4,000,000 in 1904, when the commission took office, to 9,000,000 in 1914. The revenue had grown from $377,000 to $1,850,000. The commission operated sixty-five miles of railway.

"This is a picture of what Victoria may do in the future if it gets down to business now," concluded Mr. Shallcross. "We need to increase our advantage by establishment of a free port area and to be able through a harbor commission to work out our own salvation."

U. S. House Limits Membership

WASHINGTON, Jan. 19.—At the end of the most turbulent session of the present Congress, the House today adopted the Reapportionment Bill with an amendment limiting its membership for ten years to the present total of 433.

Just Arrived

FIFTY TONS OF "DOUGLAS PURITY" WEST VIRGINIA

Blacksmiths' Coal

The Finest Coal Produced

E. G. PRIOR & CO.
LIMITED LIABILITY
Corner Government and Johnson Streets

Oak Bay Houses

$6,500—Attractive family house, fully modern, large rooms, basement, furnace. Four good bedrooms, extra toilet, den, open fireplace, built-in features. Excellent repair, nice garden, quiet street, close to cars.

$6,500—Beautiful 3-room semi-bungalow, in good repair, fully modern, basement and furnace, two open fireplaces, wonderful view over Oak Bay, large corner lot in well-kept garden. Close to Oak Bay Hotel and beach. This is a very attractive place, and is an exceptional bargain.

$5,000—Cosy five-room bungalow, up to date in every respect. Entrance hall, living room (open fireplace), dining room with built-in buffet, pass pantry, kitchen, three bedrooms, cement basement and furnace. Exceptionally well finished and conveniently arranged. Two lots, garden, chicken houses, on paved street, close to cars.

$6,500—Six-room artistic bungalow, in beautiful setting of oaks, on two lots. Entrance into den with open fireplace, drawing room in white enamel (open fireplace), large dining room, kitchen and pantry, two good bedrooms and bathroom. Upstairs there is one large bedroom. Basement and furnace.

We have personally inspected these houses and can strongly recommend them. Terms can be arranged if necessary.

ARTHUR COLES
1205 Broad Street Telephone 65

EXPRESS VIEWS ON TARIFF PROTECTION

Members of Canadian Manufacturers' Association Exchange Opinions on Tariff With J. C. McIntosh, M.P.

Mr. J. C. McIntosh, M.P., was the guest of the members of the local branch of the Canadian Manufacturers' Association at luncheon at the Dominion Hotel yesterday, when the opportunity was taken to acquaint the member for Esquimalt in the Dominion House with the views of the local members on tariff protection and the need of placing the question before the public. It was pointed out that the tariff is usualy revised every ten years, and that at the present time the periodical revision is overdue. It was last due in 1917, but was postponed because of the war. It will probably be taken up at the next session of the House, and on that score the question should be kept before the public.

Mr. H. B. Thompson, joined in the informal discussion among others, dwelling on the fact that tariff protection is not a measure intended for the benefit of manufacturers alone, but for the whole community, including the farmers of the Northwest. He stated in this connection that 90 per cent of their produce was sold in Canada, and that they could not retain this market without a flourishing industrial population adequately defended by a certain amount of tariff protection such as that in force in Canada today, and in practically all other civilized communities. Even England, he pointed out, nominally a free trade country, is one of the most difficult to import goods into at the present time.

Mr. McIntosh in a brief speech said that he favored a moderate amount of protection. At the present time, he stated, the average tariff on all dutiable goods imported into Canada is 22.7 per cent. If non-dutiable goods are included in this, the average tariff works out at 14 per cent. If the efforts of the organized farmers of the Northwest to obtain a reduction of the already moderate tariff should be successful, the result would be that Canada with her small population compared to the United States, and consequent inability to specialize to the same extent, would be unable to meet the competition from across the border.

Mr. Norman Yarrow, chairman of the local branch of the Canadian Manufacturers' Association, presided. Among others attending was Mr. Dolton, of Vancouver, secretary of the British Columbia Division, who came over from the Mainland especially for the meeting.

DAMAGES ALLOWED IN EDMONTON CASES

EDMONTON, Jan. 19.—Mrs. Emma Pritchard was awarded damages of $4,500 against the Canadian Pacific Railway today for the death of her husband who was killed by a railway engine at Wetaskiwin, a few months ago.

Andrew Ehnes was awarded $7,900 damages against the city of Edmonton for injuries as a result of being struck by a street car. It was shown that the headlights of the car were not burning and it did not come to a stop at the crossing where Ehnes was struck.

Urges More News Facilities

LONDON, Jan. 19.—A large deputation representing the Empire Press, waited on the Postmaster-General today and urged the desirability of improved facilities for cable and telegraphic news.

WHEN RHEUMATISM HITS YOU HARD!

Sloan's Liniment Should Be Kept Handy for Aches and Pains

WHY wait for a severe pain, an ache, a rheumatic twinge following exposure, a sore muscle, sciatica, or lumbago to make you quit work, when you should have Sloan's Liniment handy to help curb it and keep you active, and fit, and on the job?

Without rubbing, for it penetrates, apply a bit today to the afflicted part. Note the gratifying, clean, prompt relief that follows. Sloan's Liniment couldn't keep its many thousands of friends the world over if it didn't make good. That's worth remembering. All druggists—three sizes—the largest is the most economical. 35c, 70c, $1.40. Made in Canada.

Sloan's Liniment

KENT'S EDISON STORE
Columbia Dealers With the Most Central Location
Phone 3449 1004 Government Street

Columbia Records

The world's greatest artists—more of them than ever—are making records exclusively for Columbia in 1921. The new 1921 Columbia Record Catalogue is ready for you. Any Columbia dealer will place your name on the mailing list. Ask him also to send you the monthly supplements keeping you advised of the latest news of the newest music. This year will be filled with Columbia music you will want. Here are two notable records to begin with:

BROADWAY ROSE
Peerless Quartette—A3333, 10 inch. $1.00
On the reverse side is Mother's Lullaby, Sterling Trio.

LOVE WILL FIND A WAY
From "The Maid of the Mountains," Jose Collins, soprano.
R939, 12 inch. $1.65
On the reverse side is Farewell, Jose Collins.

Other late records you should have:

Whispering—Fox-Trot / Art Hickman's Orchestra — A-3301 $1.00
If a Wish Could Make It So / Art Hickman's Orchestra
Old-Fashioned Garden Tandy MacKenzie — 79410 $1.00
Avalon—Fox-Trot Art Hickman's Orchestra / The Japanese Sandman—Fox-Trot Art Hickman's Orchestra — A-3322 $1.00

Columbia Grafonolas Standard Models $37.50 to $360

New Columbia Records out the 20th of Every Month

COLUMBIA GRAPHOPHONE COMPANY, TORONTO. 174

HERE THESE NEW COLUMBIA RECORDS TODAY
In Our Comfortable Record Rooms, Third Floor
WEILER BROS., LIMITED
Government Street Opposite Post Office

Smoke T&B
For over sixty years a favorite

$23.50

A number of smart suits in styles and colorings that will appeal to young men; regular price $40. Are now reduced to sell at $23.50. See them today.

FROST & FROST
1413 Gov't Street Westholme Bld.

ROYAL

LAST TIME TONIGHT
At 8:15

The Distinguished London Artists

H. V. Esmond

and

Eva Moore

With Their Entire London Company

TONIGHT

In

Eliza Comes to Stay

The Greatest of Modern Farces

Box Office Now Open

PRICES: Lower floor, $2.50, $2.00; Balcony, $1.50, $1.00, 50c. Add 10% Tax.

ROYAL Coming Friday and Saturday

KATHERINE McDONALD

In

"THE CURTAIN"

In a Refreshing Picture of Stage Life From The Saturday Evening Post Story by Rita Wieman.

COLUMBIA

TODAY

USUAL PRICES

"SHIPWRECKED AMONG CANNIBALS"

A Million Bones Bleaching in Feverish Heat a Thousand Feasts Attest

John Barrymore

In

"Dr. Jekyll and Mr. Hyde"

World Famous Romance by R. L. Stevenson

MACK SENNETT COMEDY

"Great Scott Whirlwind"

ROMANO

Today, Friday and Saturday

ARENA

P. C. H. A.

Championship

HOCKEY

Vancouver vs. Victoria

Friday, January 21

8:30 p. m.

Admission 75c, Children 25c

Reserved Seats, $1.10, $1.25

Box Seats $1.50

All Prices Include Tax

Seats Now on Sale at ARENA OFFICE

1210 Douglas Phone 2400

Drove Too Fast—W. Pemberton was fined $15 by Magistrate Jay, in the City Police Court yesterday, after pleading guilty to the charge of exceeding the speed limit on Linden Avenue in his motor car.

DOMINION

TODAY

Viola Dana

IN

"Blackmail"

SUNSHINE COMEDY

SCREEN MAGAZINE

FOX NEWS

VARIETY

TODAY

BIG DOUBLE BILL

Irene Castle

In

"The Amateur Wife"

The spell of stage and studio. The charm of fashion and lovely gowns. The lure of bohemian gaiety. With some of the inner angles of what is called "society."

Also

LARRY SEMON

In

"HIS HOME SWEET HOME"

USUAL PRICES

Princess Theatre

4 Days, Commencing Wednesday, January 19

Mildred Page Players Presenting

"In Walked Jimmy"

A Great Optimistic Lesson

Prices: Evening, 30c, 55c, 85c, including Government tax. Matinee, 30c and 55c, Children, 15c.

Curtain: Evening, 8:00; Matinee, 2:30.

Pantages Vaudeville

TODAY

DOLL FROLICS

HOWARD & ROSS

Other Big Acts Shows, 3, 7 and 9

CLASSIC DANCING IS CLEVERLY DONE

"Doll Frolics," by Capable Quartette Beautifully Staged, Leads Well-Balanced Bill at Pantages

It is not so much what a man does as the way in which he does it that so often succeeds in this world as witness some of the turns on the Pantages bill this week, and one in particular in which the stunt is to run across the stage while a partner is holding forth close up to the footlights. But the run is done in such a manner as to tickle the fancy of the house to the utmost and rounds of laughter greets the performer, whose every antic as well as his partner, was "All for Fun." Then again slack wire and ladder balancing work is no novelty, but the Meinotte Duo who are on this week's bill, surely do put novelties into their methods, particularly in the finale in which one of the performers adds to his turn a tumble from the wire into the arms of his partner which carries the two into the rear scenery and brings it to the stage revealing to the huge delight of all and sundry the tout ensemble of a "behind the scenes" view of heterogenerous "props" and a scurrying group of actors and actresses waiting for their "turn."

The crowded houses were suited to a "T" by the whole bill yesterday, every item of which went with snap and vim, making for two hours of clever fun and entertainment. The hearty applause that greeted the artists was in every case thoroughly deserved.

The headlines, if such a mark is needed in a bill of such merit, is as per specifications the "Doll Frolics" which is a novelty revue with elaborate and artistic settings and elecrical effects, and is presented by the McKinley Sisters, Velma, Bernita and Gertrude. Miss Irene Goolahan, concert pianist, introducing a gypsy dance, French doll, Egyptian dance, Cinderella's ragtime ball and cakewalk eccentric. A prettier or more artistic series of frolics than those offered by these clever entertainers seldom has come this way.

The "Petticoat Man," by Baldwin Blair & Co., is a pleasant and piquant little playlet that amid much amusement depicts the complication that may arise through getting into the wrong room at an hotel.

What might quite correctly be called toplinsrs are Howard and Ross, in a musical novelty entitled "The Evolution of the Banjo." Both are artists par excellence on this wall known instrument. The juggling of the banjos by Mr. Howard while playing is very clever, and his rendition on the banjo of different operas accompanied in song by Miss Ross makes this production a splendid conception of artistic effects.

Four "bell hops" in a clever acrobatic turn completes the score, barring the current episcode of "Pirate Gold," which is the Pantagesope this week.

OLD "H. C. OF L." CUT NO ICE IN FILMING "CURTAIN"

The H. C. of L. does not seem to worry the producers of "Curtain!" Katherine MacDonald's latest photoplay. Some of the most luxurious sets ever filmed are found in this picture. "Curtain!" is booked for a showing at the Royal Victoria Theatre beginning Friday for a two-day engagement only. It will be a First National attraction

AT THE PLAYHOUSES

DELIGHTFUL COMEDY AT ROYAL VICTORIA

Large Audience Last Night Was Charmed With Farcical Comedy Presented by H. V. Esmond and Eva Moore

Seldom, if ever, have Victoria theatre-goers witnessed such a perfectly delightful farcical comedy as that now being presented at the Royal Victoria Theatre by H. V. Esmond. "Eliza Comes to Stay" is by far the most amusing play that has been to this city for some considerable time, and with such a company of finished actors and actresses as Victoria is now privileged to see, there is nothing left to be desired.

Miss Eva Moore, charming in whatever role she assumes, has won a wide circle of admirers who first saw her as the quaint little Eliza, heedfully carrying out her mother's instructions, and firmly believing that to make the best of one's looks was to become "dangerous." From this Eliza she finally becomes transformed into a beautiful young woman under the name of Dorothy and under the tuition of pretty Miss Vera Laurence, (Violet Campbell) who plays her part with charm and appears in gowns which speak of Bond Street. Florence Wood as Lady Pennybroke, the aunt of the Honorable Sandy Verall, is perfect in her representation of an elderly aunt, who "believes Sandy is still a man; although he is her nephew," and does all that lies in her power for his sake.

Mr. Esmond as the Honorable Sandy Verall is incomparable. The first scene opens with his preparations to receive a little blue eyed fair haired baby. From this scene of domestic happiness the audience follows Sandy through the many surprises that are in store for him. The play from start to finish scintillates with sparkling repartee and witty epigrams, and in the hands of such an accomplished actor as Mr. Esmond the result is an evening's entertainment of the most enjoyable kind. Montague Jordan, (Nigel Bruce, is admirable in his part of a young man who, as Sandy expressed it, "would be just as likely as not to swop his wife for a bird's egg," since his birds' egg collection is his greatest joy. Leslie Irvine took the part of Herbert (a valet) and filled his role in a most appreciable manner. Alexander Stoop Verrall, Henry Howard, was an excellent type of elderly uncle, who though seldom on the stage, was decidedly a personality.

The scene throughout the three acts is in the breakfast-room in the Honorable Sandy Verrall's flat in London, and a more refreshing comedy would indeed be hard to find. That the audience appreciated the performance was evident by the prolonged applause which was accorded the actors. Particularly was this the case with Miss Eva Moore, who was applauded at the conclusion of every exit she made during the performance, while the ripples of mirth which swept through the house were infectious.

The performance will be repeated this evening.

DOMINION THEATRE For the first time in many years, Viola Dana, who has the stellar role in "Blackmail," a special Metro production now showing at the Dominion, enjoyed a real restful vacation, after completing the photo drama of high life of the underworld. Heretofore, "rest" meant for a mad whirl of airplaning, motoring, swimming, dancing, tennis and golf. But this time she had a quiescent vacation. After her active role as the shrewd daughter of the master crook in "Blackmail," Miss Dana turned to her vacation of rest with a zest that only the complete change could cause. "I just lie off for hours in a hammock," she says, "and read lazily. For exercise—if you can imagine it—I have taken up croquet. The doctors tell me that I have been going it too strenuously for any human machine to stand. 'Hold on till your next picture,' they tell me, 'and you can break loose with greater vitality than ever, but just now your storage batteries of 'pep' need to be laid up for a while.'" Miss Dana says that for years she used to get quite incensed if anybody wanted incense or darkened rooms or any of the exotic things that are made to soothe the nerves; she wanted bright lights and plenty of excitement. But, while she was preparing to play the Japanese maid in "The Willow Tree," she became interested in Oriental philosophy and ways of living, and now she finds the calm pilosophy of the East a great nerve tonic. The soft silk Oriental draperies that she now wears prove very comforting, and she has become a fervent burner of incense.

COLUMBIA THEATRE Would they ever get back to civilization, to that they might tell the enlightened part of the world about the deep cauldron wherein humanity, so called, writhes and squirms in an agony of darkness, despair and savage brutality? This truly was a part of the world God had forgotten. But they did return. See the story of their adventures in "Shipwrecked Among Cannibals" at the Columbia Theatre.

VARIETY THEATRE Admirers of Irene Castle will have difficulty in recognizing the "best dressed woman in America" when she first appears on the screen in her latest Paramount Aricraft photoplay, "The Amateur Wife," which is now showing at the Variety Theatre. Mrs. Castle has the role of a French convent girl, but lately arrived in America. She is awkward, grotesquely dressed, and has her hair in long braids. She is amazed to discover that her mother, whom she has not seen for years, is the star in a jazzy musical comedy. Later, tragedy overtakes the girl. A man about town marries her out of sympathy, only to leave her. But when he returns, the ugly duckling convent girl has blossomed out as a beauty and is the social hit of New York. In the later scenes of the picture Mrs. Castle wears some stunning gowns that bear the distinctive Castle stamp. Altogether, "The Amateur Wife" is said to furnish her with the most unique role of her screen career. William P. Carleton is the leading man. The picture, which was adapted by Jane Murfin from a magazine story by Nalbro Bartley, was directed by Edward Dillon.

AMUSEMENTS TODAY

The Stage

Royal Victoria—"Eliza Comes to Stay."

Pantages—Vaudeville.

Princess—"In Walked Jimmy."

The Screen

Variety—"The Amateur Wife."

Columbia—"Shipwrecked Among Cannibals."

Dominion—"Blackmail."

Romano—"Dr. Jekyll and Mr. Hyde."

"IN WALKED JIMMY" IS DELIGHTFUL PLAY

Mr. Byron Aldenn Has Splendid Part in This Week's Performance at the Princess, Which Is Cleverly Acted

Seventeen characters are required for the production of "In Walker Jimmy," the comedy of optimism that the Mildred Page players are putting on at the Princess Theatre this week, and "Jimmy," in the person of Mr. Byron Aldenn, walked right into the hearts of the audience, who packed the house, and their delighted laughter throughout the performance testified to its excellence. A note of cheery optimism was the keynote of "Jimmy's" idea of work, and Mr. Byron Aldenn, with his irresistible smile, won the affection of all with whom he came in contact, and the huge bluff he put up when he persuaded John Trevellan—Mr. Arthur Alton—the owner of the "Cinderella" factory, to install him as general manager, and then fairly compelled people to believe that everything was most prosperous, when in reality the gloomy owner was on the verge of ruin, was simply magnificent. The part is a difficult one, and requires a tremendous amount of energy, and that is where Mr. Aldenn excels, as he makes everyone smile, and manages to produce an atmosphere of business hustle that is convincingly deceiving.

Miss Page, as Kitty Blake, a bookkeeper at the factory, has a taking part, and she enters heart and soul into the work of helping "Jimmy" carry out his bluff, and when he falls in love with her the scenes between the two are well acted, and as they sometimes take place in business hours, they cause great amusement.

Mr. John Trevellan, the factory owner, is portrayed by Mr. Arthur Elton in a very artistic manner. He gives an excellent rendering of the part of an ambitious, but unsuccessful man who had had dreams of big things, but had been unable to realize them. When on the brink of despair, the advent of "Jimmy" put new life into him, and he backed up the impossible looking bluff in a most capable manner.

One of the best performances was given by Miss Genevieve Berkeley, who was seen as Miss Rogers, the Factory's Forelady. Her make-up was very clever, and she caused much merriment when she fell in love with "Jimmy."

Mr. W. J. Campbell, as Hiram Higgins, the landlord of the factory, gave a capital presentation of the would-be bully, but he succumbed to the magic of "Jimmy's" smile, and finally became "strong for the concern."

Mr. Lee Jaxon, who is Bobbie Day, the shipping clerk of the factory, had a part that suits him exactly, as his optimism, when once aroused by "Jimmy," is very catching, and he enters into the spirit of the performance being put on by the new general manager with great zest.

Miss Lily Dooley—Andy, the little dorkey boy of all work—displayed her usual versatility, and Mr. James G. Coots, Mr. Thomas Fadden, Mr. Harry Seaton, Mr. Robert Thumb and Mr. J. B. Burton, were quite at home in their respective parts.

The orchestra gave a number of very fine selections, among them being "Just Like a Gypsy," "One Street Day" and "On Miami Shore." Next week the attraction will be "A Cabin in the Hills," which is said to be a pretty performance that will appeal to everyone.

A.D. 1620

Jordan's Meeting House, Buckinghamshire, England, interest in which has recently been revived in connection with the celebrations attendant on the three hundredth anniversary of the landing of the Pilgrims at Plymouth. "A. D. 1620," MacDowell's composition for the piano, which was played at the Ladies' Musical Club yesterday afternoon by Miss Marian Heming, is written round the incident, being intended to suggest the emotions of the Pilgrims as they were voyaging to the New World in their great adventure. The meeting house which is shown in the above photograph was built in 1688, immediately after the Declaration of indulgence, and just before the Toleration Act which enabled the Friends to meet freely. It stands today almost identically as when first used 233 years ago. A meeting for worship was recommenced in 1910 after the place had been closed for some years, and is largely attended both by Friends who have come to live in the neighborhood and by those staying for holidays or conferences at the Old Jordan's Hostel near by. Beneath the shade of the great beech trees in the burial ground which adjoins the Meeting House lie the remains of William Penn, his two wives and nine children. Recent investigations have disclosed the fact that many of the timbers in the old building were taken from the Mayflower, the vessel in which the Pilgrims made their historic voyage to America.

FAVORITE ARTISTS ENTERTAIN AUDIENCE

Ladies' Musical Club Yesterday Afternoon Gave Delightful Programme at the Empress Hotel

Two of Victoria's best-known artists, Miss Marian Heming, a pianist whose rare appearances are always vastly enjoyed, and Mrs. Robert Baird, the popular contralto who has not, unfortunately, been heard on the local concert platform for some months, made yesterday's Ladies' Musical Club programme one of particular interest and pleasure. Miss Nora Atkinson and Mr. Vernon Smith, two young violinists, who are already taking quite a prominent place in the musical life of the city, and Mr. Kenneth Angus, a tenor who has once before sung for the society, were the other artists who took part in the concert.

The omission of one group of songs was necessitated by the indisposition of one of the vocalists, Mrs. Archie Willis, this being responsible for a slight rearrangement of the programme, but otherwise everything was carried out as announced, and an audience which well filled the hall listened with much enjoyment to the various numbers.

Mrs. Baird opened the recital with two delightfully sung numbers, "Bird of the Wilderness" and "Down Here," both of which were sung so beautifully that one could only feel regret that a singer so well trained, so gifted of voice, and so artistic in feeling should be so seldom heard. Admirably suited to the work of such an organization as the Ladies' Musical Club was the old Yiddish melody, "Yohrzeit" (Rhea Silberta), to the interpretation of which Mrs. Baird brought unusual sympathy, understanding and temperamental insight, the grave, almost devotional character of the composition being beautifully sustained throughout. Mrs. Baird contributed still further to the programme when she sang with Mr. Kenneth Angus, in the well-known duet from the second act of Carmen, music which has innate beauties and scope for much dramatic expression. Mrs. Manchester played the accompaniments for all these numbers very sympathetically.

"A.D. 1620"

Miss Heming's reading of MacDowell's "A.D. 1620" was interesting, and the pianist played it with faultless style and much expression. It is a beautiful composition, full of character, and in the hands of so accomplished and thoughtful a pianist the theme gains a new significance as to the thoughts which the composer intended to suggest ran uppermost in the minds of the Pilgrim Fathers while they neared the shores of the New Land which was to be their future home. The Brahms Scherzo, which was played by Miss Heming for the second number in her group, offered a complete change in compositional style, and was happily interpreted. A little Eighteenth Century composition by Scarlatti made a delightful encore number.

The slow movement from the Bach Concerto for two violins was most admirably rendered by Miss Nora Atkinson and Mr. Vernon Smith, the former with first violin, the latter second; Miss Barfoot at the piano. It is a supremely beautiful thing, and both the violinists displayed sureness, pureness and sweetness of tone, even rhythm, and a sustained legato which made for the desired qualities in the interpretation. In response to much applause they repeated part of the movement.

PAVLOWA'S TIME TOO FULLY OCCUPIED TO RECEIVE VISITORS

The announcement that Anna Pavlowa, "The Incomparable," is coming to the Royal Victoria Theatre next Monday night, Jan. 24, gives promise of delightful entertainment, but it does not convey any idea of the size of the production nor of the great quantity of costumes and scenery that must be carried. Mlle. Pavlowa herself must carry different costumes for more than thirty scenes. The forty members of the Ballet Russe must be costumed for eleven ballets and thirty-two divertissements, for which also changes of scenery must be carried. Besides, there is a symphony orchestra. In fact, few travelling organizations require so large a personnel or so much equipment.

It is not generally known that every detail of creation, costuming and staging of her Ballet Russe has the personal supervision of Anna Pavlowa herself. Travelling thousands of miles every year, with few and brief periods for relaxation, the famous Russian dansense nevertheless finds time in one way or another to devise new numbers and new figures, to design new costumes and to co-operate with her ballet master, Ivan Clustine, in the training of her ballet, besides constantly rehearsing with her "partners." This, of course, is made possible only by strict division of her time. Every morning at 10 o'clock, she is in practise clothes, ready for exercise with the ballet and from then until after her performance she seldom has an idle moment. This is why she will have no time for visitors when she comes to this city.

Veterans Meet—The monthly meeting of the Veterans of France will be held at the club tonight.

Our Big Sale of Uncalled-For Suits and O'coats

IS driving a great wedge into the trunk of the tottering old High-Price Tree, yes, we are saving men thousands of dollars by offering these splendid Uncalled-For Suits and Overcoats at our low "Friend-Making Price." We are not making a penny of profit on these clothes, the price is so low that it does not pay for the cost of material alone, but we are making thousands of new friends and better old ones. You had better investigate this Great Big Offer—it will save dollars for you.

Any Uncalled-For Suit or Overcoat

$15

Sizes To Fit All Men

Your Choice

All Blue Serge Suits

Values Up to **$45 Included**

Odd Coats	Odd Vests	Odd Pants
Your Choice $5.95	Your Choice $1.50	Your Choice $3.95

These Prices are Less than the Cost of Material alone

English & Scotch Woollen Co.

1317 Government Street

Out-of-Town Men You will save many dollars by attending Our Uncalled-For Suit and Overcoat Sale.

CASTORIA For Infants and Children. In Use For Over 30 Years Bears the Signature of Chas. H. Fletcher

Into a Crockery Teapot
Put a teaspoonful of the genuine
"SALADA"
for every TWO cups. Pour on freshly BOILING water and let it stand for five minutes. THE RESULT will be the most perfect flavoured tea you ever tasted. B736

£300 5¾% Exchequer Bonds
PRICE 430 AND INTEREST
Subject to prior sale.
PHONE 2140 **Gillespie, Hart & Todd, Ltd.** 711 FORT STREET

SAVE AND INVEST
The dollar of today will buy less material goods than for half a century. The income from that dollar, used to purchase Victory Bonds, should buy 50% to 100% more in a few years.
These funds also will be employed to yield over 6% and be as readily obtainable as money in the bank. Prompt and careful execution of all orders.
BURDICK BROS., LTD.
Stock, Bond and Investment Brokers
First Floor, Pemberton Building, Victoria, B.C. Phones 3724 and 3725
Hotel Vancouver Building, Vancouver, B.C.
Members B. C. Bond Dealers' Association

Cash Paid for VICTORY BONDS at Best Prices
R. P. CLARK & CO., LTD.
1203 Broad Street Phones 3320-5601
Members of B. C. Bond Dealers' Association.

A SNAP
OAK BAY RESIDENCE
A gentleman's home. Eight rooms, consisting of drawing room, library, den, dining room; all with open fireplaces and built-in fixtures. One bedroom downstairs, with bathroom; three bedrooms and bathroom upstairs. Cement basement; steam heat.
Lot 33 x 162 feet.
The house is about nine years old, well kept up, and in good repair.
This is a bargain that will be sold quickly.
Price $6,700, cash $2,733, balance to suit purchaser, at 6 per cent.
Most delightful home for a retired, well-to-do Prairie family.
NORTH WEST REALTY BOND AND MORTGAGE COMPANY
VICTORIA B.C.
TEL., 509

SAANICH V.O.N. ANNUAL MEETING

Gathering at Royal Oak Last Night—Work of Nurses for Year Outlined—Election of Officers

The annual meeting of the Saanich branch of the Victorian Order of Nurses was held at Royal Oak last night. The annual report was received. It included the financial statement and also a survey of the year's work done by the nurses.

A report on the year's work of the V.O.N. was given by Secretary R. R. F. Sewell as follows:

"As requested the head nurse and myself have gone into the question of the work done in 1920 and have to report that the grand total of nursing visits was 5069.

"The number of infectious cases (not visits) was 400. These are distributed as follows:

	Nursing Visits	Infectious Cases	
Jan.	440	18	
Feb.	1181	231	principally 'flu.
Mar.	201	47	" "
Apl.	183	—	
May	408	8	
Jne.	278	8	
Jly.	389	20	
Aug.	284		no account.
Sept.	161		no account.
Oct.	282	8	
Nov.	583	65	12 scarlet fever
Dec.	534	—	
	5069	400	

Practically all these cases were treated at home thus saving Isolation Hospital charges.

The fact that the nurse calls at all hours materially assists to make quarantine effective.

Officers were elected as follows: President, Miss K. Oldfield; vice-president, Mrs. T. T. Hutchison; secretary, Mrs. W. A. Green; treasurer, Mr. R. R. F. Sewell.

The Saanich branch of the Order is holding a dance in the Saanichton Agricultural Hall on January 26. The same committee which had charge of the annual police ball will supervise this function also, with the assistance of the head nurse. Dancing will be from nine to one, and refreshments will be served.

Hundred Drowned at Pachucha

MEXICO CITY, Jan. 19.—More than 100 persons were drowned and more than 200 others injured in the disaster yesterday at Pachucha, when two dams above the city broke and torrents of water swept through the lower sections of this big mining centre, according to the latest reports. A thousand persons were rendered homeless.

PEKING, Jan. 19—Surtax duties on imports, which will secure a loan of 4,000,000 taels from American, British, French and Japanese banks, negotiated this week will be operative on March 1, and will remain in effect one year. The surtax will amount to ten per cent and the loan will be applied to the relief of famine-sufferers.

Smoke
T&B
The longer you use it, the better you like it

IN THE COURTS

COURT OF APPEAL

Grand Forks Recount

Both the appeal and cross appeal from the decision of His Honor Judge Brown, in the matter of the recount of the votes cast in the Grand Forks riding in the recent Provincial election, were dismissed by the Court of Appeal yesterday. The result confirms the return of Mr. E. C. Henniger, the Liberal candidate, to the representation of the constituency. Messrs. Joseph Martin, K. C., and Ernest Miller appeared for Mr. John McKie (appellant), the Conservative candidate; and Mr. F. T. Congdon for Mr. Henniger. A more detailed report of the hearing appears elsewhere in this issue of The Colonist.

T., T. Co. vs. Lyall

The case of the Thorndyke, Trenholme Company vs. the William Lyall Shipbuilding Company came on for hearing in the Court of Appeal yesterday. The appeal is brought by the Thorndyke company against the judgment of Mr. Justice Macdonald, who dismissed the plaintiff's action in the Supreme Court, to recover commission on the sale of six motor schooners, the purchase price of which was said to exceed $2,500,000. Plaintiffs alleged that they had been instrumental in negotiating the sale of the ships to one Van Hemelrick; and that while the actual sale fell through, after the signing of the armistice, they were entitled to 5 per cent commission on the price arranged. Mr. E. P. Davis, K. C., is appearing for the plaintiff-appellant; and Mr. Alfred Bull for the defendant-company, respondent. The hearing will be resumed today.

Peremptory List

The peremptory list of cases to be heard in the Court of Appeal today is as follows: Thorndyke, Trenholme Company vs. Wm. Lyall Shipbuilding Company (at bar); Robinson vs. Freeman; and Ulock vs. Pacific Great Eastern Railway Company.

COUNTY COURT

Rex vs. Saxon

Henry Saxon came before His Honor Judge Lampman in the County Court yesterday, and elected for speedy trial by judge without a jury, on a charge of stealing an overcoat; in this city on November 27 last, the property of William Johnson. The trial was set down for next Friday. The accused was not represented by counsel. Mr. J. S. Brandon appeared for the Crown.

Rex vs. Chung Sing Hing

Chung Sing Hing was charged before His Honor Judge Lampman in the County Court yesterday with robbery with violence from the person of Wong Mow, in this city, on December 3 last; and elected for speedy trial by judge without a jury. The trial will come on next Friday. Mr. D. S. Tait appeared for the accused; and Mr. J. S. Brandon for the Crown.

Meyer vs. San Juan Co.

The suit of Meyer vs. the San Juan Mining Company came on for trial before His Honor Judge Lampman in the County Court yesterday. Captain Meyer, the plaintiff, is bringing an action for damages in the sum of $100, which he alleges is due to him from the defendant-company as expenses in connection with an expert examination of the company's mine, undertaken, as he alleges, at the request of the manager of the company. The company denies the claim. Mr. H. B. Robertson appeared for the plaintiff; and Mr. W. J. Taylor, K. C., for the defendant-company. Judgment of the court was reserved.

China Drops Negotiations

PEKING, Jan. 19.—Negotiations between the Chinese government and M. Yourin, head of the Far Eastern Republic mission in this city, are reported virtually to have been abandoned, owing to the failure of the Far Eastern Republic to satisfy China as to the safety of the lives and property of Chinese residents in Siberia.

GOVERNMENT VESSELS SEEK FRESH ROUTES

Service to Orient and South Africa Forecasted by B. C. Keeley — Prairie Wheat Shipments via Pacific

VANCOUVER, Jan. 19.—March 15 has been set for the sailing of the first boat belonging to the Canadian Government Mercantile Marine to the Orient, according to Mr. B. C. Keeley, general agent of the Merchant Marine, who made the statement during the course of an interesting address on "Canada's Mercantile Marine—and What It Means" to the members of the Vancouver Board of Trade last night.

"The department also expects to have a service between Vancouver and South Africa within the very near future," Mr. Keeley said, "and consideration is being given, in fact it has almost been decided upon, to inaugurate a service between Montreal and this port via the Panama Canal."

This latter statement was received with much applause by the large number of members present, and later on in the evening, in answer to a question put by Alderman C. E. Tisdall, Mr. Keeley said that grain would be carried from the Prairie Provinces to European markets via this route, probably within the next few months.

Exports Grow

In reviewing the work of the Mercantile Marine, the speaker said that in 1919 there were 7,000,000 feet of lumber exported from the port of Vancouver and that in 1920, when the Merchant Marine steamers had been put into commission, over 33,000,000 feet had been exported.

Mr. Keeley said that before the war people would have been called crazy if it had been suggested that Canada should enter into shipbuilding in competition with the Old Country, but now it had become an important industry, and one which would undoubtedly help in the prosperity of the Dominion. He said that at the signing of the Armistice the question arose as to what would become of the industry. "Great Britain cancelled a number of contracts with Canadian firms, and three problems faced us," said Mr. Keeley. "First, how to stimulate and encourage shipbuilding; second, how could we make work for the returned men; and third, how could we increase and develop import and export trade."

Like Private Firm

"After due consideration the Government decided upon the building of a commerce-carrying fleet of ships," the speaker continued. "In 1918 a large appropriation of money was made for the purpose and many contracts given in the Dominion. Various suggestions were made as to how these boats should be operated; one of which was that they should be worked on a commission basis. It was finally agreed, however, that the ships should be operated by the directors of the Canadian National Railway; and thus was founded the Canadian Government Merchant Marine. The only difference between this board and a private shipping company is that the stock of one is held privately, while the stock of the other is in the hands of the Government," he said.

World-Wide Service

Mr. Keeley gave an interesting account of the number of boats now in existence. He said the first steamer, the Voyageur, of 4,500 tons deadweight, was launched early in 1919. In April of that year two more were added, and up to the end of November 19 more were added to the fleet. From November, 1919, to the present date, 26 more ships were built, 21 were still to be delivered, and when this was done the Marine Service would control 389,896 tons deadweight.

Services now operating, Mr. Keeley said, included routes between Montreal, Halifax and London, Liverpool and Manchester, Cuba and South America and to Peru via the Panama Canal, to India, New Zealand and Australia.

In dealing with the service from Vancouver, the speaker said that the service was operated between this port and New Zealand and Australia, and after having spoken of the steamer which will sail to the Orient next March, said that it was anticipated a service would shortly be inaugurated between Vancouver and South Africa.

New Routes

"The Merchant Marine has also decided upon another service from Vancouver, which I am not at liberty to disclose now," said Mr. Keeley, "but I can say that this new service will be in operation within a year.

"We are now in a position of inaugurating a bill of lading round the world," the speaker went on, "and will be able also to carry a passenger round the globe by an all-water route."

Some good-natured smiles were raised when Mr. Keeley admitted that the service of the Merchant Marine was not as perfect as it might be, but asked the indulgence of the citizens and pointed out that the Government had been beset with many difficulties and handicaps. He asked for the heart-whole support of the members of the Board, and said that with this and other support he was certain the Merchant Marine would prove of the greatest advantage to Vancouver. Mr. Keeley said that 95 per cent of the cargo carried was of Canadian origin.

WORK ON NEW RADIO STATION COMMENCES

Work on the new wireless station at Bull Harbor, at the north end of Vancouver Island, commenced last week when the steamer Thiepval took material and a few men to the place. The construction is under Engineer L. W. Stevenson, one of the Dominion Government wireless experts on the coast. The new station at Bull Harbor is to replace that at Triangle Island, which will be dismantled when the new one is completed.

CANADIAN WINNER REPORTS FROM SYDNEY

VANCOUVER, Jan. 19.—Capt. Wingate has reported to the Canadian Government Merchant Marine offices here that he has reached Sydney safely with the steamer Canadian Winner, having made the passage in thirty-three days. He sailed from Vancouver on December 17 and arrived at Sydney on January 19. This was the maiden voyage of the Canadian Winner, the first of the C. G. M. M. ships to be completed at the Victoria yards.

CHANCELLOR TAKES OUT CASCARA BARK

VANCOUVER, Jan. 19. — The steamer Chancellor, of the Harrison Direct Line, will sail this evening for England, Capt. Packs in command. The ship is taking out a good load of Canadian products, including lumber and flour. An especially interesting consignment is five tons of cascara bark from the British Columbia coast valleys.

ALABAMA OUTBOUND TO ORIENTAL PORTS

VANCOUVER, Jan. 19.—The O. S. K. steamer Alabama Maru, Capt. Yamaguchi, will sail tonight after loading about 1,800 tons of cargo here, consisting of 150,000 feet of lumber and the balance herring and pulp.

RUSSIA IS SPOKEN FROM MID-OCEAN

Empress in Touch With Estevan 2,000 Miles at Sea—The Marama Speaks 1,500 Miles Out

Some long wireless catches were made by the Government wireless station on this Island on Tuesday night. Conditions were good, and messages were transmitted over two thousand miles. An extra long touch established with the C. P. O. S. Royal Mail liner Empress of Russia was possible, it is thought, because of the new continuous wave wireless installation. This improved plant has been put on both the Empress of Asia and the Empress of Russia and permits the ships keeping in touch with Vancouver Island from Yokohama.

Tuesday night's messages were from the Empress of Russia from a distance of 2,020 miles, the Marama, of the Canadian-Australasian service, from 1,500 miles, the N. Y. K. steamer Toyama Maru, from 1,140 miles out, the Blue Funnel liner Tyndareus, from 1,080 miles distant, and the Canadian Inventor, from 1,950 miles out. These messages were all picked up by Estevan station. Triangle, on the north end of Vancouver Island, reported contact with the Canadian Highlander, 660 miles southwest of Tatoosh.

NOTICE TO MARINERS

Mariners are herewith notified that the unwatched light on the gas and whistling buoy temporarily established at the entrance to the Fraser River is reported not burning.

It is intended, weather permitting, that this buoy will be withdrawn on the 18th inst., and the position will be again marked by the Fraser River Lightship.

The unwatched light on the gas beacon at Helmcken Island, Johnstone Strait, is reported not burning by the SS. City of Seattle.

This will be attended to by the Department of Marine as soon as possible.

(237) Vancouver Island—Broughton Strait—Entrance to Beaver Cove—Lewis Point—Additional particulars of light.

Former notice—No. 76 (188) of 1920.

Position—On the point, on west side of entrance to Beaver Cove. Latitude N. 50 degrees 32 minutes 50 seconds; longitude W. 126 degrees 51 minutes 40 seconds.

Elevation—Twenty-five feet.

Visibility—Visible over an arc of 114 degrees from 184 degrees (S. 22 degrees E. mag.) through W. to 298 degrees (N. 88 degrees W. mag.)

Description—Pole, with white circular slatwork daymark attached, surmounted by lantern.

(238) Arrow Lakes—Cottonwood Point—Point No Point—Buoys established.

Cottonwood Point.

Position—On east side of lower end of dredged cut in the narrows between Lower Arrow Lake and Upper Arrow Lake.

Description—White wooden spar buoy with one red horizontal band.

Point No Point.

Position—On west side of upper end of dredged cut in the narrows between Lower Arrow Lake and Upper Arrow Lake.

Description—White wooden spar buoy with one black horizontal band.

Note—This will be the last notice to mariners issued in 1920.

Civilian Wireless Record

HARTFORD, Conn., Jan. 19.—A new civilian wireless record was established early today when Hiram Percy Maxim sent a message from his station here to Los Angeles, Cal., and received a reply six and one half minutes later. The messages were relayed by stations at Chicago and Roswell, N.M.

Stop That Tickling IN THE THROAT
By Using
Dr. Wood's Norway Pine Syrup

That tickling in the throat sensation is most distressing and causes a nasty, irritating, dry cough that not only keeps you in misery all day long, but also prevents you enjoying a good night's rest.

Dr. Wood's Norway Pine Syrup, which is composed of the most soothing and healing expectorant herbs and barks combined with the lung-healing virtues of the world-famous Norway pine tree, will give almost instant relief in all cases of this nature.

Mr. E. A. Price, Port Carling, Ont., writes: "For about a month last Fall, I had a bad cold and cough and a tickling in my throat. I coughed nearly all the time. I tried different remedies and cough syrups, but could get no relief. A friend advised me to use Dr. Wood's Norway Pine Syrup, and before I had used two bottles, my cough was all gone, and gone for good. I have not coughed since."

Dr. Wood's Norway Pine Syrup is put up in a yellow wrapper; three pine trees the trade mark; price 35c and 60c a bottle at all dealers; manufactured only by The T. Milburn Co., Limited, Toronto, Ont. (Advt.)

SCHOONER OLGA REPORTED OVERDUE

Due at Seattle From Alaska Three Weeks Ago — May Have Foundered in Heavy Storms—Crew of Six

SEATTLE, Jan. 19.—The power schooner Olga, of the Seattle-Arctic fleet, today was reported to be three weeks overdue on a voyage from Unalaska to Seattle, and fears were expressed that the vessel may have foundered in one of the recent storms in the North Pacific. The Olga carried a crew of six men.

The Seattle district headquarters of the United States coastguard service today ordered the cutter Snohomish, which is searching the Gulf of Alaska for the missing vessel Joseph Pulitzer, to take up the search for the Olga. The Olga sailed from Unalaska December 5.

SHIPPING INFORMATION

HONGKONG, Jan. 17.—Arrived: Kashima Maru, Seattle.

SHANGHAI, Jan. 18.—Sailed: Empress of Asia, Vancouver.

SEATTLE, Jan. 19.—Arrived: Wilmington, Honolulu; Yosemite, San Francisco. Sailed: West Ison, Manila via Yokohama and Hongkong; Maquan, United Kingdom via Portland; Mobile City, London via San Francisco; Wilmington, Honolulu; Ohioan, Boston via Portland, San Francisco and New York.

SAN FRANCISCO, Jan. 19.—Arrived: W. S. Porter, Everett; Mexican, Astoria; F. S. Loop, Gamble; Horaisian Maru, Shanghai. Sailed: Davenport, Portland; Newport, Balboa; Mexican, New York; Dilworth, Honolulu; Akita Maru, Yokohama.

TACOMA, Jan. 19.—Arrived: Santa Ines, Callao; Ohioan, New York. Sailed: Eurydamus, London; Annie Hannifan, San Francisco via Port Gamble; Ohioan, New York via Anacortes; Motorship Coolilha, Callao via Port Blakeley; Admiral Dewey, San Francisco via Seattle.

PORTLAND, Jan. 19.—Arrived: Tenpaisan Maru, Milise. Sailed: Valdez, Jacksonville, Florida; W. H. Libby, Honolulu via San Francisco.

BREAD LINES FOR DESTITUTE SEAMEN

NORFOLK, Va., Jan. 19.—Soup kitchens and bread lines will be opened here for destitute sailors who are out of employment because of the shipping situation, it is announced. There are approximately 800 seamen of all nationalities stranded here waiting for berths.

WIRELESS REPORT

(By Government Wireless)

6 p.m.

Point Grey—Overcast; calm; 29.68; 37; smooth.

Cape Lazo—Cloudy; calm; 29.78; 32; smooth.

Estevan—Overcast; calm; 29.55; 35; smooth. 6:30 p.m.—SS. Tees left Kildona 3 p.m., southbound.

Triangle—Bright; east; 29.52; 35; smooth.

Dead Tree—Bright; calm; 29.88; 28; smooth.

Prince Rupert—Snow; calm; 29.80; 34; smooth. 12:15 p.m.—SS. La Touche, off Lincoln Rock, southbound; 4 p.m.—SS. Spokane, off Lincoln Rock, southbound; 4:30 p.m.—SS. Prince Albert at Hecate Strait, southbound.

STEAMER AGROUND

LONDON, Jan. 19.—The steamship Orant, bound for Seattle, has sent out a wireless, according to Lloyd's, that she is aground off the Humber and asking for assistance. The Orant arrived at Hull from Rotterdam on January 3, later proceeding for Seattle.

TIDES AT VICTORIA

JANUARY, 1921

Date	Time	H't.	Time	H't.	Time	H't.	Time	H't.
1	1:52	8.1	6:46	9.2	16:14	4.6	23:30	8.2
2	2:54	8.3	9:17	8.6	17:16	4.3		
3			9:40	8.4	18:09	3.7		
4			10:26	8.6	16:44	3.1		
5			10:57	8.3	18:24	2.7		
6	5:12	8.6	6:53	8.5	11:51	8.2	19:56	2.3
7	3:41	8.8	7:23	8.0	12:08	8.4	20:50	2.1
8	6:06	8.6	8:14	8.2	12:54	8.3	21:03	2.1
9	6:02	8.7	9:52	8.4	13:04	8.0	21:05	8.1
10	7:05	8.6	9:47	8.8	13:56	8.7	20:06	3.2
11	7:00	8.4	10:54	7.6	14:03	8.4	20:48	0.7
12	6:46	8.5	11:50	7.6	14:58	7.6	20:17	8.9
13	7:02	8.4	12:26	7.2	16:12	7.4	22:53	3.3
14	7:20	8.5	16:30	8.7	16:00	8.8		
15	0:20	4.2	8:01	8.6	14:28	8.0	18:36	8.8
16	0:12	8.2	8:08	8.2	15:23	8.0	23:07	8.6
17	0:16	8.8	8:46	8.8	16:13	8.4		
18			8:07	8.6	17:03	8.6		
19			8:32	8.6	17:52	8.6		
20					10:24	8.8	18:42	8.0
21					11:36	8.9	19:20	1.6
22	5:12	8.3	7:06	8.1	16:11	10.0	20:14	1.1
23	3:56	8.2	8:01	7.6	16:31	8.6	20:56	1.1
24	8:56	8.4	8:56	7.4	16:30	8.5	21:37	1.2
25	5:04	8.6	9:27	8.6	14:44	8.9	20:10	2.1
26	6:56	8.7	10:36	8.4	15:42	8.8	26:00	2.2
27	8:16	8.8	16:01	8.6	16:56	7.6	23:42	3.2
28	0:49	8.0	16:06	8.4	16:21	8.9		
29	0:35	4.0	7:36	8.6	14:12	4.0	20:16	8.8
30	1:08	8.2	7:59	8.1	15:17	4.6		
31			8:38	8.1	14:21	4.0		

The Time used is Pacific Standard, for the 120th Meridian west. It is counted from 0 to 24 hours, from midnight to midnight. The figures for height serve to distinguish High Water from Low Water. Where blanks occur in the tables, the tide rises or falls continuously during two successive tidal periods without turning.

The height is in feet and tenths of feet, above the average level of lower Low Water.

SUNRISE AND SUNSET

Time of sunrise and sunset (Pacific standard time) at Victoria, B. C., for the month of January, 1921.

Day	Sunrise	Sunset	Day	Sunrise	Sunset
1	8:06	4:27	16	8:01	4:44
2	8:06	4:28	17	8:00	4:47
3	8:06	4:29	18	7:59	4:48
4	8:06	4:30	19	7:58	4:50
5	8:06	4:31	20	7:57	4:51
6	8:06	4:32	21	7:56	4:53
7	8:06	4:33	22	7:55	4:55
8	8:05	4:34	23	7:54	4:56
9	8:05	4:36	24	7:53	4:58
10	8:05	4:37	25	7:52	5:00
11	8:04	4:38	26	7:51	[illegible]
12	8:04	4:40	27	7:50	[illegible]
13	8:03	4:41	28	7:49	5:05
14	8:02	4:42	29	7:47	5:06
15	8:02	4:44	30	7:46	5:07
			31	7:43	5:09

The Meteorological Observatory, Gonzales Heights, Victoria, B. C.

MANILA, Jan. 19. — Twenty-two Japanese sailors, survivors of the Japanese steamer Sakuta Maru, wrecked off the northern coast of Luzon Island, landed at Aparri, Luzon, in two lifeboats, according to advices reaching here today. It is believed the entire crew was saved. The Sakuta Maru was a Japanese coasting freighter of 233 tons.

let's pack up and go to
California
"Winter's Summer Garden"

Sooner or later everyone goes to California where the bright warm sunshine greets you; where the delightful climate, the sweet scented flowers, and the lure of the seas welcomes you to this land of beauty and charm.

Four Daily Trains
"The Shasta" "California Express"
"Oregonian" "San Francisco Express"
Portland to San Francisco
and
New Through Sleeping Car Service
Seattle, Tacoma and Portland
to
San Francisco and Los Angeles
Provide comfortable accommodations and excellent service.

Your copy of our new booklet "California for the Tourist" will be mailed FREE on request

Inquire of Local Ticket Agent for particulars as to fares, routes, sleeping car reservations and train service, or write

Southern Pacific Lines
JOHN M. SCOTT, General Passenger Agt., Portland, Oregon
C. M. ANDREWS, D. F. & P. A., 209 Hinckley Building, Seattle, Washington

Canadian Pacific Railway
B. C. Coast Service
VANCOUVER—At 2:15 p.m. Daily. 11:45 p.m. Daily except Saturday.
SEATTLE—At 4:30 p.m. Daily.
ALASKA ROUTE—From Vancouver January 8th, 22nd, at 9:00 p.m.
OCEAN FALLS-PRINCE RUPERT ROUTE—Calling at Powell River, Beaver Cove, Alert Bay, Hardy Bay, Swanson Bay; from Vancouver every Wednesday at 11:00 p.m.
POWELL RIVER-UNION BAY-COMOX ROUTE—From Vancouver every Thursday and Saturday at 11.45 p.m.
UNION BAY-COMOX ROUTE—From Vancouver every Wednesday at 8.30 a.m.
WEST COAST VANCOUVER ISLAND ROUTE—From Victoria 1st, 10th, 20th each month, at 11:00 p.m.
GULF ISLAND ROUTE—Every Monday Wednesday and Saturday. Nanaimo every Thursday. Connection made by B.C.E. train from Victoria at 8:00 a.m.
Full information from any C. P. R. Agent.

SHIPBUILDING PLANT
FOR SALE—AS A GOING CONCERN
Apply
Harbour Marine Co., Ltd., Victoria, B. C.

ELECTRIC RAILWAYS APPROACH STABILITY

Official Head of Industry in America Sees Signs That Companies Are Past Recent Troubles

NEW YORK, Jan. 19.—P. H. Gadsden, President of the American Electric Railway Association, today issued the following statement:

An official report on the national condition of the electric railway industry for the year ending January 1, 1921, just compiled by the American Electric Railway Association, indicates a gradual and steady approach to a stable basis.

This situation is largely due to the fact that regulatory bodies are recognizing that granting of the claims of electric railways for fair rates of return is essential to the maintenance of good service, have steadily ordered relief throughout the country.

These regulatory bodies also seem to be cognizant of the fact that rehabilitation of lines will be a slow process and that at least the present advanced rates must be maintained for some time even if falling costs, anticipated but not realized as yet, should come. A large majority of the companies in the last four years have strained their financial resources to the limit, or created actual deficits, by merely meeting current expenses and making absolutely unavoidable emergency improvements. Many badly needed improvements have been deferred by virtually every company on account of a lack of funds. It is necessary, therefore, now that fares are beginning to be commensurate with costs, that the present increased rates be continued until lines are fully rehabilitated. Unless present fares are maintained, indefinite suspension of extensions and betterments will result and this would be almost fatal to many properties.

Analysis of Fares

The report just completed shows that 548 cities in the United States, representing more than 90 per cent of the riding population in cities, are paying fares ranging from 5 cents with a 1 cent transfer charge to a flat rate of 10 cents.

The largest groups are: Cities paying a 10 cent fare, 112; 8 cent fare, 6; 7 cent fare, 174; and 6 cent fare, 134.

Other groups follow: Cities paying a 9 cent cash fare, 6; 7 cent fare, 1 cent transfer, 26; 7 cent zone fare, 8; 6 cent city and outside zone fare with 2 cent transfer charge, 10; 6 cents zones, 5; two 5 cents zones, 2; 5 cents city zone, 5c outside, 10; 5 cents city zone, 1 cent charge for rides outside city zone, 1; 5 cents fare with additional charge for transfers, 4.

The immediate result of the widespread inclination to adjust rates upward to the requirements of good service is found in the low number of electric railway receiverships for 1920. There were only 16, representing a total capital stock of $35,813,655, as compared with 48 receiverships, representing a capital stock of $221,259,354, in 1919. During the year 450 miles of track were dismantled and 305 miles of track abandoned.

Another encouraging sign is found in the general public interest in the welfare of electric railways. From every part of the United States reports have reached the Association that not only are regulatory bodies but car-riders generally taking the greatest interest in the restoration of companies to a healthy state. In practically every community there appears to be a desire on the part of the car riders to co-operate in an effort to make the lines self-sustaining and to encourage a flow of new money into the industry. Certainly the inclination to prevent companies from receiving sufficient return to maintain good service is confined to a small number of persons.

CALIFORNIA SAILINGS
From Victoria, 5 p.m.
SS. GOVERNOR, Jan. 22
SS. PRESIDENT, Jan. 29
FROM SEATTLE
SS. Queen, Admiral Schley, Admiral Dewey, 12 Noon, Tuesdays, Thursdays.
Pacific Steamship Co.
R. P. RITHET & CO., LTD., Agents
1117 Wharf St. Phone No. 4

C P O S
TO EUROPE
St. John—Liverpool
Jan. 22, Feb. 20, Apr. 1 .... Minnedosa
Jan. 28, Mar. 4 .... Victorian
Feb. 6, Mar. 12 .... Metagama
Feb. 11 .... Emp. Britain
Feb. 18, Mar. 26 .... Melita
Mar. 25, Apr. 22 .... Emp. France
St. John—Glasgow
Feb. 18, Apr. 1 .... Pretorian
Feb. 26, Apr. 14 .... Sicilian
St. John—Havre—London
Jan. 28 .... Corsican
Feb. 13, Mar. 26 .... Grampian
Apr. 16 .... Tunisian
St. John—Southampton—Antwerp
Feb. 16, Mar. 06 .... Scandinavian
Mar. 16, Apr. 20 .... Corsican
For particulars apply, J. J. FORSTER, General Agent, C.P.R. Station, Vancouver, B.C.

AK
HEADACHE TABLETS
For Headaches and Neuralgia

TOWED TO HAMBURG

LONDON, Jan. 19.—The American freight steamer Defiance, which reported by wireless Monday that she was in trouble thirty miles north of Terschelling, has been picked up by a tug and is being towed to Hamburg, says a dispatch from Amsterdam.

Important Notices, Employment, Business and Professional Directory, Wants, Etc.

INDEX TO CLASSIFIED ADVERTISEMENTS

For the convenience of those who wish to refer to any special advertisement in the Classified Columns the following list has been alphabetically arranged, and each classification furnished with a number, viz.:

ANNOUNCEMENTS 1
MALE HELP WANTED 2
TEACHERS WANTED 53

The numbers shown at the right side of each heading appear in consecutive order in the columns. The alphabetical arrangement is not consecutive.

Acreage—For Sale	42
Acreage—For Rent	60
Acreage Wanted	43
Agents Wanted	50
Announcements	1
Autos for Hire	30
Automobiles	28
Business Chances	38
Billiards and Pool	56
Boats and Launches	34
Business Directory	37
Cycles and Motorcycles	29
Church Notices	0
Dancing	61
Dressmaking	9
Educational	6
Farms for Rent	46
Farms for Sale	47
Farms Wanted	45
Flats and Apartments to Rent	21
For Sale—Miscellaneous	13
Furnished Rooms Wanted	17
Furnished Rooms to Rent	18
Financial	51
Houses for Sale	33
Hotel Directory	52
Housekeeping Rooms to Rent	19
Lost and Found	32
Music	7
Miscellaneous	10
Money to Loan	55
Personal	56
Professional Directory	66
Property for Sale	46
Property Wanted	44
Poultry and Livestock	27
Room and Board	15
Room and Board Wanted	16
Summer Resorts	5
Societies and Lodges	55
Situation Wanted—Male	4
Situation Wanted—Female	5
To Rent—Houses	23
To Rent—Furnished Houses	26
Tenders Wanted	51
To Rent—Miscellaneous	11
To Exchange	8
To Lease	54
Teachers Wanted	53
Timber Brokers	40
Wanted—Male Help	2
Wanted—Female Help	3
Wanted to Rent—Farms	48
Wanted to Rent—Acreage	41
Wanted to Rent—Flats and Apartments	22
Wanted to Rent—Houses	24
Wanted to Rent—Furnished Houses	25
Wanted to Rent—Miscellaneous	12
Wanted—Miscellaneous	14
Wanted—Housekeeping Rooms	50
Wanted to Buy—Houses	40
Wanted to Borrow	51

CLASSIFIED ADVERTISING RATES

One and one-half cents a word each insertion, nine cents a word a week, with a minimum of 12 words, cash with order. No advertisement accepted for less than twenty-five cents.

Marriage, death and funeral notices, per insertion, $2.00. Birth notices, $1.00.

Business or Professional Cards, of four lines or under, $5.00 per month. Additional space at $1.25 per line per month.

No advertisement charged to account for less than $2.00. Phone 11.

BIRTHS, MARRIAGES, DEATHS

BIRTHS

SHEPPERSON—To Mr. and Mrs. C. E. Shepperson, of Courtenay, B. C., at General Hospital, Cumberland, on January 12, a son.

English and South African papers please copy.

DEATHS

THOMPSON—On January 18, 1921, at the residence, 1737 Oak Bay Avenue, George Thompson, late of Calgary and Okotoks, aged 60 years, born in London, England. The remains are reposing at the B. C. Funeral Chapel, from whence the funeral will take place on Friday at 2 p.m., Rev. F. A. P. Chadwick officiating. Interment will be made in Ross Bay Cemetery.

ANNOUNCEMENTS 1

ANOTHER select dance, Trades' Hall, Broad Street, Friday, January 21, commencing 8.30 prompt. M. C. Mr. J. C. Sparks. Good floor, good music. Admission 50c.

APPLICATIONS for invitations to the Younger Set Dance Club will be received on and after Wednesday, January 26. Apply to W. K. Symes, or W. Fawcett. Only a limited number given out.

BURNS' Anniversary Concert, Supper and Dance, in Caledonia Hall, January 25th. Supper, 7.30 prompt. Dance 10 to 1. Tickets, $1.00; children, 50c. Tickets limited. Wallace's Orchestra.

CALEDONIA dance, every Saturday evening, Caledonia Hall, View Street, $1.50. Wallace's five-piece orchestra.

DANCE, Strawberry Vale Hall, Friday, January 21, 8 p.m. Good music. Refreshments.

DANCE, West Road Hall, January 28, given by W. J. Barker. Hunt and Ilsouzie orchestras. Refreshments served.

NOTICE—Shooting or trespassing on Aldermere, Millstream Road, is absolutely prohibited, and sportsmen are warned to observe this notice. W. H. Smith, Lessee.

THEOSOPHICAL Society, 400 Balmoat House—Open for information re meetings and free lending library, 5 to 6 p.m.

THE Loyal Order of Moose—Dance and Whist Drive, K. of P. Hall, Wednesday, Jan. 19th. Dancing 8:30 to 12:30. Gents 75c, ladies 50c. Whist, 8 p.m., 35c. Refreshments.

TO Matthew Galbraith, of Craigiemont, Glasgow, Scotland. Frank desperately ill. Please cable your address to Annie Galbraith, 30 Cranworth Street, Glasgow, and to Douglas Staveley, Kenaston, Saskatchewan. January 12, 1921.

THE business of K. L. Mar & Co. (formerly M. Keart), of 1704 Quadra Street, has been purchased by Wing Yick Co., who will take possession January 25. All outstanding accounts against K. L. Mar & Co. must be presented before the 25th inst., as the purchasers will not be responsible for any debts contracted before that date.

THE Younger Set Dance Club—Dance, Caledonia Hall, Wednesday, January 26, 8.30 to 11.30 p.m. Hunt's orchestra. Ladies 50c, gentlemen 75c. Everybody welcome.

VICTORIA Purple Star, L.O.B.A., will hold a military 500 in the Orange Hall, Courtney Street, Wednesday, 19th, at 8.45 p.m. Twelve good prizes will be given. Lodge 7.30.

WHIST drive, True Blue Lodge, No. 303, Friday, 21st, 8.30, Orange Hall, Courtney Street. Good prizes; free tombola.

WHIST drive, S.O.E., Lodge Alexandra, Thursday, January 20, 1921, in the A.O.F. Hall, Broad Street, at 8.20 p.m. Everybody welcome. Members of Lodge Alexandra, No. 113, are requested to attend the regular meeting at 7.30 p.m. The meeting will commence sharp. After lodge a whist drive will be held. Good prizes. Come, and bring your friends.

WANTED—MALE HELP 2

COURSE FOR MARINERS, also STEAM ENGINEERS
International Correspondence Schools
1507 Government St. Canadian, Ltd.

GOOD Wages for Home Work—We need you to make socks on the fast, easily learned Auto Knitter, experience unnecessary, distance immaterial, positively no canvassing; yarn supplied; particulars 3c stamp. Dept. 22C, Auto Knitter Co., Toronto.

MAN with car to contract to meet boats and trains for city hotel; salary and commission. Apply Box 3510, Colonist.

MAKE money at home—$15 to $60 paid weekly for your spare time writing showcards for us. No canvassing. We instruct and supply you with work. West-Angus Showcard Service, 57 Colborne Street, Toronto.

SALESMEN and salesladies for a high-class educational set of books worked from leads. For appointment write giving previous selling experience. Box 4138, Colonist.

TRACTOR operators and experts, automobile mechanics, tire repair men, battery and ignition experts, will be in greater demand this coming year than ever before. Six or eight weeks' time will prepare you. Call or write for information. Day and night classes.

HEMPHILL AUTO & TRACTOR SCHOOL
Victoria school: Blanshard and Pisgard Sts.

FARMERS AND FARMERS' SONS

WHILE in Victoria this Winter, you can spend your time pleasantly and profitably by taking a course in automobile and tractor operating and repairing at Hemphill's School, Blanshard and Fisgard Sts.

WANTED—Two experienced salesmen; not a canvassing proposition; must be smart and neat. Apply between 2 and 4 p.m., 122 Pemberton Bldg.

WANTED—Stern-wheel engineer holding third class certificate to take working interest in boat, to be operated on Peace River this coming season. Must be able to invest $6,000 in project. Business is sight sufficient to guarantee capital returned at end of season's operations. Only experienced engineers open for season's job need apply. Write Peace-Mackenzie Agencies Ltd., Peace River, Alberta.

WANTED—MALE HELP 2 (Continued)

VACANCY for respectable youth to learn farming, good home, only one keen, and willing to stay a year, need apply. Address Farmer c/o Leader Office, Duncan, V. I.

WANTED—Elevator boy, over eighteen years old. Apply Dominion Hotel.

WANTED—FEMALE HELP 3

EXPERIENCED housekeeper wanted, Esquimalt. Apply between one and two o'clock, 721 Fort Street.

RELIABLE woman for out-door work; remuneration good. Call 1 to 6, Room 4, Campbell Bldg.

STENOGRAPHERS—Employment department, free service. Come and register. United Typewriter Co., Ltd., 732 Fort St. Phone 4798.

THOROUGHLY experienced maid to undertake care of house and two children 4 and 5 years, for lady engaged in business. Apply Box 4081, Colonist. Give full particulars.

WANTED—Young woman for light housework. Apply 6 to 9 p.m., 1407 Stadacona Avenue.

WANTED—Reliable girl for care of child, three afternoons a week, Gorge district. Phone 7460LJ.

WANTED—English lady companion help, fond of boating. Apply P. O. Box 547, Prince Rupert.

WANTED—Housekeeper for large city hotel. Apply, giving hotel experience, age and particulars, Box 4104, Colonist.

WANTED—Consecrated Christian to sing and play in connection with evangelistic services. Apply 4090, Colonist.

WANTED—Stenographer, experienced, for wholesale grocery business. Apply Kelly Douglas & Co., Ltd.

SITUATIONS WANTED—MALE 4

FARM manager, experienced in dairying, hogs, poultry and truck growing, seeks position, or would lease or manage suitable farm on shares. Box 3571, Colonist.

GARDENER, experienced and reliable by day or hour. Sysom, Phone 1497H, 6 p.m.

WORK wanted on farm by two ex-officers, experienced dairying, stock and general. Reply Box 4054, Colonist.

WANTED—Garden digging, carpenter work, roof and fence repairing, grounds cleaned; charges reasonable, satisfaction guaranteed. Phone 3612.

WOOD carried in, $1 per cord, any part of city. Phone 5461L.

YOUNG man seeks employment as chauffeur or truck driver, good experience and reference. Phone 1581L.

SITUATIONS WANTED—FEMALE 5

A YOUNG woman desires morning work. Phone 4336R.

LADY offers room and breakfast to business lady for company at night. Apply 3370 Tennyson Avenue, off Dupplin Road.

LADY wishes position as hairdresser, manicurist, and children's hair cutting, five years' experience. Apply Box 4092, Colonist.

MIDDLE-AGED widow, good cook, desires position as housekeeper to widower or bachelor. Box 4116, Colonist.

REFINED young lady would like care of invalid or aged couple, would also do some housework. Box 4069, Colonist.

REGISTERED maternity home, 2822 Douglas Street. Nurse Lay.

REFINED person seeks position as housekeeper, capable of taking entire charge. Box 4042, Colonist.

WANTED—Child to look after during daytime. Phone 7372L.

WANTED by energetic young lady, daily work of any kind. Phone 4696.

WANTED by practical nurse, care of invalid, sick nursing, or housekeeper's position. Box 4096, Colonist.

WIDOW lady seeks re-engagement as housekeeper to one or two gentlemen or widower. Phone 1752, between 9 and 12.

WORK wanted by young girl minding children or work by week or day. Phone 7424L.

WOMAN wants washing, ironing, or cleaning, $2, car fare. Box 5800, Colonist.

YOUNG lady wishes position as a secretary or companion to an elderly person; can drive car. Apply Box 4150, Colonist.

EDUCATIONAL 6

CRANLEIGH HOUSE School for Boys. C. V. Milton, 849 Foul Bay Road.

ENGINEERS instructed for examinations. W. G. Winterburn, M.I.N.A., 321 Central Building, Victoria, B.C.

HIGHLY successful teacher, Englishwoman, has two vacancies in private classes for young ladies. Miss Smith, 1130 Fort Street.

PRIVATE lessons in Public and High School subjects. 322 Central Building.

PRIVATE tuition by experienced teacher in school subjects for backward students, or cases of neglected education. Studio, 616 Sayward Bldg.

VERNON Preparatory School, Coldstream, B.C. Boys, 7-15. Largest in Interior; fruit ranch, two trained nurses (English). Head: Augustine Mackie, B.D., M.A. (Cantab.), Headmaster.

SHORTHAND SCHOOL, 1011 Government Street. Shorthand, typewriting, bookkeeping thoroughly taught; graduates filling good positions. A. E. McMillan, principal. Phone 374.

MUSIC 7

CANADIAN CONSERVATORY OF MUSIC

LARGEST musical institution in Western Canada; examinations held, diplomas and medals awarded, branch, 707½ Yates St., Victoria, B.C. Phones 1360 and 5876R.

DOMINION Academy Music, Fort and Cook. Madame Webb, L.S.M., 320 R.A.M. successes, 84 last year. Phone 1921.

ERNEST SEMPLE, violinist and teacher, 1246 Mitchell Street. Phone 3747.

MISS Eleanora Barfoot, L.R.A.M., A.R.C.M. T.L., piano, harp, theory. 814 Olivar Street, Oak Bay.

MISS MURIEL COLLIS, teacher of Virgil Clavier method, has a few vacancies for pupils. Residence 808 Dunsmuir Road. Telephone 2785L.

MARGARET MACLURE, teacher of piano, 2415 Bellevue Street, Oak Bay. Telephone 5201L.

MISS MONTSERRAT, successful teacher of piano and theory. Studio, 1415 Cook Street.

MISS INA H. GORDON, teacher of piano and violin. 866 Blanshard.

PIANOFORTE

MRS. E. SEMPLE—Pianist and experienced teacher of piano; pupils prepared for examination if desired. 1246 Mitchell Street. Phone 3747.

VIOLONCELLO—Maude Scruby, A.R.C.M., L.R.A.M., receives pupils, 822 Blanshard.

DRESSMAKING 9

ALTERATIONS, remodelling children's clothes; furs altered. Phone 2570L.

DRESSMAKING—Boys' suits made from men's old suits. Moderate charges. 1115 Cook.

DRESSMAKING—Blouses, kimonos and alterations promptly done. Room 15, 707½ Yates Street.

DRESSMAKING—Ladies' and children's dresses, suits and alterations. Phone 1942Y. 125 Michigan Street.

E. REID, dressmaker, late of Hudson's Bay, Winnipeg, 537 Kingston. Phone 3415Y.

EXPERIENCED dressmaking—Coats and alterations done by the day. Phone 2400L.

FIRST-CLASS American dressmaker. Phone 3240R.

MISS COOPER, Dressmaker, 615 Hibben-Bone Bldg. Evening, afternoon and wedding dresses a specialty. Prices moderate. Phone 5558.

REASONABLE dressmaking, millinery. Try Madame Minetta. Phone 6288L.

MISCELLANEOUS 10

LOYAL Order of Moose — Opportunity knocks but once. It's knocking right now for you. Charter is open, fee $10.00. Phone 5039X or call Pearce (Secretary), 715 View. Do it now.

PAINTING — Kalsomining, paperhanging. J. J. Ross, Pembroke and Quadra. Phone 3293.

PHYSICIAN of good experience wishes to hear of location for practice. Apply Box 4060, Colonist.

MR. Prairie man, call at our office and get a map of the Island or city. We are pleased to answer all inquiries. We know the Island and we know Real Estate values. Wendell B. Shaw & Co., Pemberton Bldg.

TO EXCHANGE 8

EXCHANGE—Quarter section improved land (Saskatchewan) for improved city property. Phone Belmont 181.

EXCHANGE your Piano Rolls, 10c each. 625 Pandora.

EXCHANGE your Gramophone Records, 15c each. Must be in good condition. 625 Pandora.

TO RENT—MISCELLANEOUS 11

TO Let—A fair sized building on Broughton Street, cement floor and electric light, and a good spacious yard, suitable for a workshop or storage warehouse, very moderate rent. W. R. Brown, 1112 Broad Street.

UNION Bank Building—Excellent business locality. Steam heated; elevator and janitor service; only three offices vacant 152.6 x 181. Rent, each, $16. Heisterman, Forman & Co., 608 View St. Phone 55.

1219 LANGLEY Street—Large light offices (50 x 50), with big vault and small private office, heated; immediate occupation. Rent $35. Heisterman, Forman & Co., 608 View St. Phone 55.

WANTED TO RENT—MISCELLANEOUS 12

WANTED to Rent—Piano for Winter months, greatest care taken. S. A. Teale, Jasmine Avenue, Marigold.

WANTED to Rent—Garage near corner Moss and Faithful. Particulars to Box 4032, Colonist.

WANTED to rent a garage in the vicinity of Durban, Cainsew or Minto Sts. Phone 580Y.

HAMSTERLEY ANNOUNCEMENTS

WE make Delicious Almond Nut Crisp, with the unrivalled Hamsterley creamy flavor, 85c per full pound. We shall have a new Old Country recipe for Truffles completed next week. For this week-end we shall have our new Island Highway Cream Toffy (made with Pecan and Brazil Nuts at $1.00 per pound. Come where the boats go round in the window.

FOR SALE—MISCELLANEOUS 13

DIGGONISM—"One of the ambitions of the average man is to do those he has been done by. Diggon's printers, stationers and engravers, 1210 Government Street. Linen finish envelopes, usually 15c a package, this week 250 for $1 or two packages for 25c.

A COMPLETE system of mailing lists (postage refunded on all undelivered mail matter) of the principal homes in Victoria and Vancouver Island, also lists of owners of automobiles and trucks in Victoria and other districts of the Island. In addition we have complete lists (for the whole of Canada) of manufacturers, wholesalers, retail stores, hotels, mills and professional men.

NEWTON ADVERTISING AGENCY
Suite 24, Winch Building Victoria, B.C.
(Established 1908)

A SOLDIER'S overcoat, like new, $7.50. Tyldesley's, 749 Fort Street. Phone 4116.

A BIG snap in a used piano, as good as new, easy terms. Apply at once to Heintzman & Co., opposite postoffice. Phone 1241.

ALL black soil and manure, delivered. Phone 168, or apply 1843 Kings.

ALL unrcalled for suits and overcoats from our 50 branches throughout Canada will be sold at $15 each. Odd trousers, $3.95. In many cases this price is less than one-third their actual value. Merchants buy these goods for resale to their customers. Wise men will buy two or three suits and an overcoat at this price. For sale at 1317 Government Street. English & Scotch Woollen Co.

AN assortment of berry bushes is now ready for transplanting, including the best variety of Phenomenal and Himalaya blackberries, everbearing strawberries, raspberries loganberries, gooseberries, red and black cherry currants, rhubarb, etc. Mrs. N. Rudd, Burnside Road. Market Stalls 14 and 15.

ARCADIAN range, 6 hole, in A1 condition. A bargain, $67.50. Island Exchange, 745-747 Fort Street.

A YEAR'S value free. December construction number of Pacific Motor Boat is alone worth the $2.50 yearly subscription. Subscribe now, your subscription will date January first, you receive the December issue free. Everything about motor boating and yachting. Frank E. Payson, 535 Winch Building, Vancouver.

A BIG load of black soil and manure delivered. Phone 1844.

ALLAN Hemingway's Transfer, Phone 2484 or 5019L. Furniture, baggage, livestock, moved anywhere at reasonable rates.

BOB says "Jam like grandmother used to make is sold by V. P. Co. at $1.00 a can at the factory, 731 Johnson. You should buy it there."

BEST Jersey Royal seed potatoes, certified, prices moderate. Phone 4990L.

BE sure that you've made a bargain when purchasing a used piano. We have some big snaps, and will give easy terms. One is a small grand in rosewood case, perfect condition and lovely tone. Don't wait, phone, write or call (1241). Heintzman & Co., opposite postoffice.

BABY carts and English buggies, like new, $5 up. City Mart, 736 Fort St.

BABY'S high chairs from $3.50. Folding sulkies from $5.00. 625 Pandora.

BABY Carriages, bargains. 625 Pandora.

BROWN enamel, good condition, baby carriage, $7. 2012 Fernwood Road.

BOB says "Critical customers are buying jam at the factory, 731 Johnson, $1.00 for plum, 4-lb. can, this week."

CHINA, glass, enamelware, armchair, baby cradle on stand, sewing machine, chair, bath, and sundry useful kitchen articles, all nearly new. Phone 6404L.

CLOTH, Cloth, Cloth—Do your women folks need materials in good qualities for their dresses and suits? We have thousands of yards that will be sold as low as $2.75 per yard, half regular price, in goods 54 to 56 inches wide. This is an excellent opportunity to get materials in better qualities than usually found in women's fabrics and also take care of the children's needs. Call at our store, address 1317 Government Street, English & Scotch Woollen Co.

CABINET Gramophone, plays all makes records, like new, $55. Columbia Gramophones from $22.50. Edison's from $13.50. 625 Pandora.

ENNIS mahogany piano for sale, $300 cash, or terms can be arranged. Box 4152, Colonist.

ENGLISH Bay Carriages, new hoods and tires, like new, from $25. Bargains. Baby Carriage Exchange, 625 Pandora.

FINE toned Ball piano for sale, cheap for cash. Apply 1736 Foul Bay Road.

FOR Sale—Two Hawaiian guitars, one Koa-Wood guitar, cost $45, for $25, one Imperial, cost $35. Phone 5427L.

FOR Sale—Pumpgun, 15 gauge, Winchester, $35; American hammerless shotgun, 12 gauge, $37.50; solid leather suitcase, $7.50; German silver drawing set, $8.75; 10 power fieldglass, $35.00; New Life electric vibrator, $12.50; silver mounted flute, $8.75; almost new guitar, $12.50; 4 cylinder Russell engine, $250; auto-sparker, $17.50; real leather club bags, $14.50; black rib overalls, $1.75; strong working, tap shirts, $1.75; black socks, 35c; leather gloves, 45c; suitcases, $1.75; spectacles, 55c, spectacles to fit any sight; Dunlop inner tubes, $1.50; carbide, 15c per lb.; bring your own tins; large marine telescope, $15. Jacob Aaronson's New & Second-hand Store, 581 Johnson Street, Phone 735.

FUMED oak and golden dining sets from $75 up. City Mart, 736 Fort Street.

FOR Sale—American buggy, like new. Apply Walters, 2478 Bethune Avenue.

FOR Sale privately, a small quantity of good furniture. Phone 1754R.

FOR Sale—English perambulator, like new, $25. 910 Hillside Avenue.

FOR Sale—Oak extension table, $10.50; two-flap kitchen table, $6; quartered oak dresser, $27.50, and other furniture. Chance for dealers. 910 Fort Street.

FOR Sale—Sell portable chicken house, almost new wire and hoppers. 120 Simcoe Street.

FOR Sale—One 30-h.p. heavy duty 5-cylinder 4-cycle Buffalo engine. Apply Belton Avenue, Victoria West.

FINE toned Bell piano for sale, cheap for cash. Apply 1735 Foul Bay Road.

FOR Sale—Large stock of new carpenter's tools and hardware; some goods at prewar prices; also an assortment of second-hand tools, etc., at bargain prices, at B. Aaronson's City Bargain Store, 585 Johnson Street. Phone 1229.

FUMED oak Davenport, in good shape. Only $65.00. Island Exchange, 745-747 Fort Street.

FULL size enamel bed, spring and mattress, complete, $50. Island Exchange, 745-747 Fort Street.

FOR Sale—Canada Ideal range, with hot water connections, in perfect condition. Apply 441 Simcoe Street.

FOR Sale—Table piano in fine condition, $70. Phone 4623R.

FOR SALE—MISCELLANEOUS 13 (Continued)

FOR Sale or loan—The book "Christendom Astray," setting forth the hope of Israel and showing the return of the Jews to Palestine to be the herald of the early return of the Lord Jesus to reign there. Mailed free from 1437 Vining Street, Victoria.

FOR Sale—Exceptionally fine diamond half-hoop ring; half price, $200; perfect stones. Box 4000, Colonist.

FOR Sale—Good 5½-horse, single-phase motor and circular saw. Apply Hamsterley Farm Stores, Government Street.

FOR Sale—Mirror, 4 x 3 ft. Bargain, $12. Phone 5577.

FURNITURE, Furniture, Furniture—Returned Soldiers' Furniture Exchange, now located at 1331 Government, next to Romano Theatre. Good class furniture bought and sold. Phone 6434.

FURNITURE sold on easy terms. City Mart, 736 Fort Street.

FULL size brass bed, roll-edge felt mattress, woven wire spring, complete, $30. Capitol Exchange, 765 Fort, Phone 236.

GOOD class furniture bought, sold, or exchanged. City Mart, 736 Fort Street.

GOOD dressers from $18 up. City Mart, 736 Fort Street.

GOLDEN oak dining room suite, with solid leather seat, cheap. 1544 Oak Bay Avenue.

GOLDEN oak dining room suite, with solid leather feet, cheap. 1911 Oak Bay Avenue.

HOUSEHOLD NECESSITIES
842 VIEW STREET PHONE 6705
BUY OR SELL ANYTHING FROM A TEACUP TO A PIANO
GENERAL AUCTIONEERS, AUCTION ROOMS, FORT AND LANGLEY STREETS

JUST Arrived—Another car of Highland potatoes at $2.25 per 100 lb. sack; also good Winesap apples at $2 per box, and good onions at $2.25 per 110 lb. sack; delivered. All goods guaranteed. Phone 6790. W. Allan.

LADY'S black all-wool coat, modern, good condition, $3. $9. Box 2703, Colonist.

LARGE upholstered leatherette chair, $14. Tyldesley's, 749 Fort Street, Phone 4116.

LARGE morris chair, leatherette cushions, very cheap, $12.50. The Capitol Exchange, 765 Fort Street, Phone 236.

LARGE organ, by Thomas, in perfect order, $75. Oddy's, 1817 Douglas Street, 1 block below Hudson's Bay Bldg.

LORAIN six-hole range, in A1 condition, $65. Oddy's, 1817 Douglas Street, 1 block below Hudson's Bay Bldg.

MALLEABLE steel ranges, $2 per week. Phone 4480. 5001 Government St.

MAHOGANY music cabinet, like new, $15.50. Island Exchange, 745-747 Fort Street.

MIMEOGRAPH machines (Edison-Dick) and supplies. Exclusive Victoria agents at 21 Winch Bldg. Phone 1915.

MICROSCOPE, perfect condition, by Heath, Plymouth, for $25, easily worth double. Maynard's Photographic Supplies, Pandora Avenue.

MOFFAT kitchen range (water jacket), in good condition, $45. The Capitol Exchange, 765 Fort Street. Phone 236.

NO. 10 Remington typewriter for sale, reasonable, as new. 102 Union Bank Bldg.

OVERCOAT, Melton, chamois-lined, Persian lamb collar, size 42, almost new; also whole moose hide, tanned buckskin, and a buckskin coat. Phone 6713Y, or view 2350 Lee Avenue.

PIANO Bargain—Beautiful Heintzman & Co. mahogany piano for $300. Phone Benedict Hantly, 6750.

PLAYER Piano Rolls, 88-note, large selection; all good. Less than half price. 625 Pandora.

REAL snap—Wool overcoat, size 40, cost $35, sacrifice $10. Phone 5189X.

SELL your goods at City Market Auction sales, Tuesdays and Fridays. Furniture, livestock, goods of all descriptions called for on request. Phone 2484, or 5019L.

APPLES, POTATOES, ONIONS

SPECIAL — Rome Beauties, Winesaps, Baldwin apples, $2.40 box. Potatoes—Arhcroft, $2.85 bag; Agassiz Red, $2.65; local potatoes from $1 sack. Carrots, $1.25 sack. Good hard onions, $2 sack. Strictly new laid eggs, 70c dozen. Also cabbage plants, strawberry, logan, black currant, rasp canes for sale. Free delivery. Groceries at cut prices.

FARMERS' PRODUCE STORE
631 Johnson Street Phone 2912

THREE-QUARTER brass bed, spring and all-wool mattress, $40. Oddy's, 1817 Douglas Street, 1 block below Hudson's Bay Bldg.

THE Moore Whittington Lumber Co., Ltd. Established 1893. Rough and dressed lumber, doors, windows, frames, interior finish, etc. City or country orders receive careful attention. Correspondence invited. Sawmills, Pleasant Street; factory, 5620 Bridge Street.

UPHOLSTERING—Chesterfields and easy chairs made to order; jobbing attended to. Phone 2758R.

WE pay the highest price for good class furniture, ranges, carpets, etc. Oddy's, 1817 Douglas Street, Phone 2653.

WARDROBE, with large bevel mirror in door, and drawer. For quick sale, $28.50. Island Exchange, 745-747 Fort St.

WHY BE WITHOUT APPLE PIE?

WHEN you can get Snow Flake Flour, 10 pounds for 60c, pure lard 25c per pound; apples, 5 pounds for 25c.

PLUMMER'S STORE
1118 Quadra

WANTED—All the men who are out of work, and their families, to know that we are selling 16-ounce loaves of bread at the following prices. Five loaves 45c, to all families whose bread-winner is out of work we will sell them 3 loaves for 25c, or 12 loaves for $1. Patronize the first baker who forced down the price of bread. Baig's Bakery, 731 Pandora Avenue, opposite Maynard's Auction Rooms, half block from City Hall, next door to B. C. Electric Interurban Railway.

WILTON rug, 11 x 13, in fine shape. A snap, $57.50. Island Exchange, 747 Fort Street.

WILTON carpet, 3 ft. x 10 ft. 6 in., nearly new, $50. Oddy's, 1817 Douglas St.

GURNEY-OXFORD ranges, complete, all snaps. Jacks Stove Store, 702 Yates Street.

15 K.W. steam generator, set 110 volt machine; first class shape. Apply Great Western Junk Co., 1409 Store Street. Phone 4824.

5-H.P. single phase electric motor; also 40-gallon Ajax chemical fire extinguisher, both in best working order. Apply Hamsterley Farm Store, Government Street.

Turnips, sack	$1.00
Potatoes, table	$2.50
Scratchfood	$5.50

Cash Prices
Phone "Two-Nine-Oh-Eight"
Established 1902

"Advertising is to business as steam is to machinery."

Results are what you have a right to look for in advertising and the business of this office is to produce those results at a minimum cost to the advertiser. We write all classes of legitimate advertising.

NEWTON ADVERTISING AGENCY

Advertisement Writers and Advertising Contractors

Multigraph and Mimeograph Circular Letters and Postcards. Addressing. Mailing.

Rates quoted for Local, Dominion and Foreign Publications.

Suite 24, Winch Building Phone 1915

WANTED—MISCELLANEOUS 14

ATTENTION! — Mrs. Hunt, wardrobe dealer, of Winnipeg and Calgary, is open to buy and sell high-class ladies', gent's and children's clothing, evening and party dresses, special offers for gentlemen's clothes. We pay spot cash to any amount. Business done strictly private. Mrs. Hunt will call herself to any address, or call at 812 Johnson Street, second house up from Blanshard. Phone 4021.

ALL your furniture and other goods; cash paid at your house, or sell on commission. Phone City Market Auction, 2484.

A BUMPING price is what we pay for any kind of cast-off clothing. Call anywhere any time. Phone 3215.

ALL or some of the following furniture wanted—Sideboard, round table, chairs, one or two beds complete, and kitchen goods. Phone 7680.

CLEAN cotton rags wanted for wiping machinery. Colonist Job Printing Department.

DON'T hesitate—Phone 3408 if you have any furniture you wish to dispose of. Our representatives will call and offer correct prices. Island Exchange, 745-747 Fort Street.

FIRE basket. Phone 3362R.

FURNITURE of a bungalow wanted. Phone 3062L.

FARM wagon in first-rate condition wanted. Apply Box 4052, Colonist.

HOUSE of furniture wanted. Phone 7581L.

YES, THERE'S A REASON AND THE REASON IS

I CAN give the highest cash price for all kinds of cast-off clothing because I have the largest demand. Special offers for Men's Business Suits. Phone 5452. Mrs. Wardale, or call

753 FORT STREET
Once tried, always convinced

HIGHEST CASH PRICES paid for shotguns, rifles, carpenters' tools, clothing, trunks, valises, boots, machinery, diamonds and jewelry, etc. Jacob Aaronson's New and Second-Hand Store, 581 Johnson St. Phone 735.

HOUSEHOLD NECESSITIES
842 VIEW ST. PHONE 6702
BUY OR SELL ANYTHING FROM A TEACUP TO A PIANO
GENERAL AUCTIONEERS, AUCTION ROOMS, FORT AND LANGLEY STREETS

TO Hire—Circular gas saw at once. Phone 5196L.

WANTED—Single horse tread power, must be in working order. Apply Box 3711, Colonist.

NEVER HESITATE!

WE will pay you the very best prices for your discarded clothing, ladies' or gents'. Prompt and courteous service is yours by phoning.

SHAW'S
Phone 401 735 Fort Street

WE buy junk of any description, rags, bottles, paper, second-hand tools, and gentlemen's clothes, metal of all kinds, also furniture. Realize your trash into cash. Phone 6066, private residence, 6041L.

WANTED—Singer hand sewing machine, in good order. Box 4132, Colonist.

WANTED—Queen brooder, 1,000 chicks, must be perfect condition. State price, etc., Box 4153, Colonist.

WANTED—Small 6-volt, 5-amp. generator. Phone 3607L.

WANTED—Storage of piano in exchange for careful use, by responsible party in private house; no children. Phone mornings, 7457L.

WANTED—At once, $100 mixed cut flowers, twice weekly. Heather Street Florist, Vancouver, B.C.

WANTED at once—Furniture for 5-room bungalow, will entertain single articles. Phone 7630.

WANTED to purchase—Small tent, about 10x12; sides 2 to 3 feet; must be cheap for cash. Box 3878, Colonist.

WANTED—Violet-Ray machine. Apply, giving number of model and price, to Box 3964, Colonist Office.

WANTED—Ten small ranges. Jacks, 702 Yates. Phone 5713 or 7216.

WE buy, sell or exchange furniture. Oak Bay Auction Rooms. Phone 5322.

WANTED—Old bicycles and parts in any condition. Victory Wreckage Cycle Works. Phone 735. 531 Johnson Street. Will call at any address.

WE pay top prices for clothing, furniture, stoves, old teeth and anything of value. Call anywhere any time. Phone 3215.

ROOM AND BOARD 15

A COMFORTABLE home for a couple, cheerful, warm bedroom, beautiful living rooms, furnace heat, open fireplaces, bright dining room, good English cooking, rates moderate, permanents desired. 1075 Verrinder Avenue. Phone 4011O.

AT "Cahalan," 226 Douglas Street—High-class boarding house, opened under new management; moderate terms. Phone 7514O.

AT 2950 Cedar Hill Road—Nice front room, suitable for two persons, open fireplace, choice family board, use of bath and sitting-room; close to car line. Phone 6788L.

BON-ACCORD, 345 Princess Ave.—Room and board; moderate. Phone 6662L.

BOARD and room in home, central. Phone 3978R.

FURNISHED bedroom, with board, all home comforts for business gentleman. Phone 6103R.

FURNISHED rooms, with or without board, close to Parliament Buildings. Phone 4802L.

LARGE front bedroom, 2 beds, suitable for two business girls, or gentlemen, or married couple, good board and nice home; rates reasonable. Phone 5170R.

ROOM and board for gentleman; close-in location. Telephone 6007.

FURNISHED ROOMS TO RENT 18

A WELL furnished bedroom, block from Parliament Buildings, private home, 547 Michigan Street.

FOR Rent—Nice front bedroom, open fireplace, close in; suit couple or two friends. Phone 3034L.

LARGE, bright furnished room, close to beach and car, Fairfield; would suit two friends, with or without board. Reasonable charge. Phone 4102Y.

LARGE furnished rooms, with or without board, close in. Phone 3161R.

HOUSEKEEPING ROOMS TO RENT 19

APPLY 521 Simcoe Street—Two convenient housekeeping rooms.

ABERDOVEY — Furnished housekeeping rooms. Phone 7293O. 510 Michigan Street.

AT St. Helen's, 825 Courtney—Housekeeping rooms, single or en suite. Everything found; water always hot. Phone 6351O.

COSY housekeeping room, every convenience. 815 Caledonia Avenue.

FOUR unfurnished rooms for rent in select locality, including telephone, light, water, use of bath, and furnace heat. $25.50 per month. Phone 2050Y.

TWO unfurnished rooms, complete, use of kitchen. 1015 Fisgard Street.

TO Let—Bedroom and sitting room, dining room with open grate, use of kitchen and bath, in a refined home. 1421 Mitchell Street.

FLATS AND APARTMENTS TO RENT 21

COMFORTABLY furnished flat in Oak Bay, cheap to careful tenants, adults only. Box 4093, Colonist.

FURNISHED suite, three rooms and bathroom, in private house. Phone 2330Y.

FOR Rent—Two-roomed furnished suite, central; also one two-roomed unfurnished suite. 320 Pandora Avenue.

FOR Rent—4-room flat, unfurnished, on Quadra Street, near Hillside. Phone 5720R.

ONE unfurnished 4-roomed suite, 2212 Work Street.

SMALL furnished apartment, close in, quiet couple, rent $24. Phone 4500X.

TO Let—Nicely furnished three-room suite. 131 Menzies Street.

TWO and three-room suites to rent, furnished and unfurnished. Phone 5351O.

TO RENT—HOUSES 23

CHESTER Street, Fairfield, 7-room semi-bungalow, just kalsomined; full cement basement, stationary tubs, gas range in kitchen; $35 per month; adults preferred. The Griffith Company, Ltd., 101-106 Hibben-Bone Bldg. Phones 1610 and 1442.

TO RENT—HOUSES 23 (Continued)

506 Menzies, 5 rooms, 3 bedrooms, including water	$35.00
765 Hillside, 9 rooms, 4 bedrooms	$35.00
848 Fullerton, 5 rooms, 2 bedrooms, including water	$20.00
330 Kingston, 7 rooms, 5 bedrooms	$22.50
555 David Street, 5 rooms, 3 bedrooms, including water	$10.00

HEISTERMAN, FORMAN & CO.
Phone 55 608 View Street

FOR Rent—4-room modern cottage. Phone 5071X.

FOR Rent—Houses, furnished and unfurnished. Lloyd-Young & Russell, 1012 Broad Street. Phone 4632.

HOUSE, 3 rooms, unfurnished, $10. House, 8 rooms, furnished, $35. A. S. Barton, Pemberton Building.

HOUSE to let at Cadboro Bay, 4 rooms, electric light, water. Apply Postoffice Cadboro Bay. Phone 6571O.

REGINA Avenue—Four-roomed house, just outside city limits, $10 a month. Six-roomed house, Victoria West, on car line, $15 a month. Apply Wise & Co., 209 Pemberton Bldg.

VERY modern 3-room home, full cement basement, furnace, etc., corner Gorge Road and Albany Street; standing on ¼ acre land in lawn and shrubbery, has large garage; $45 a month. The Griffith Company, Ltd., 101-106 Hibben-Bone Bldg. Phones 1442 and 1610.

TO Let—James Bay, 5-room modern bungalow. Immediate possession. $55 per month. Apply B.C. Land Agency, 922 Government Street.

TWO modern six-room dwellings, $30 each; four rooms, $12. A. A. Meharey, 405-6 Sayward Bldg.

TO Let—4-roomed cottage, some furniture, suitable for bachelors, $12, including water. Apply 1415 Denman Street.

4-ROOM Cottage, water, light, garden. Rent $10. Phone 3224L.

WANTED TO RENT—HOUSES 24

ADVERTISER wishes to rent four or five-roomed cottage with modern conveniences, in Hillside district preferably. Box 4153, Colonist.

WANTED to Rent—Small house, with five acres, few miles out of city. 814 Fort Street.

WANTED to rent, with a view to buying, 5 or 6-roomed bungalow, 1 acre of land, James Bay district. Small house wanted to rent, about 4 rooms, close in; also furnished bungalow, central. Listings wanted of furnished and unfurnished houses, buyers waiting. Lund, Capley & Co., Phone 7616.

WANTED to rent at once—7 or 8-roomed unfurnished house, close in, Fairfield or Oak Bay preferred. Reliable tenant. No children. Phone 3237R.

WANTED TO RENT—FURNISHED HOUSES 25

WANTED to rent, furnished, 5 or 6-roomed house, with bath, garage; Hillside or Gorge districts preferred. Box 4136, Colonist.

WANTED—Small furnished cottage or rooms for housekeeping, situated near sea. Full particulars by letter. A. B. W., 257 Ontario Street.

WANTED—Small, well furnished bungalow or suite for about 3 months; good locality, careful, reliable tenants. Box 4025, Colonist.

TO RENT—FURNISHED HOUSES 26

FURNISHED house, all modern conveniences, Mount Tolmie, to rent. Phone 5525R2.

SEVEN rooms, fully furnished, three open fireplaces, piano, basement, furnace; choice location, high; reliable tenants; permanent occupancy. Arthur Coles, Telephone 65. 1205 Broad Street.

TO Rent—A well furnished 7-roomed house with bath; furnace heated, rent moderate. Address 1135 Empress Avenue, or Phone 2350L.

5-ROOM fully modern bungalow on Cowan Street, $50, and large 8-room fully modern house, grounds and garage on Fairfield Road, $85. Both fully and comfortably furnished. Only on lease one year. No young children or animals. Franco-Canadian Co., Ltd., corner View and Broad Streets.

POULTRY AND LIVESTOCK 27

ADDRESS—L. F. Solly, Lakeview Poultry Farm, Westholme, V.I.—Breeder of vigorous heavy laying strains of White Leghorns and White Wyandottes, B. C.'s headquarters for strong day-olds. Note—Most of 1921 chicks are now ordered, but some February chicks can still be spared. Order these now. Illustrated catalogue containing feeding directions, etc., on application.

ARTHUR Hemingway, City Market Auction, will sell your cow privately or at auction any time. Shipments received and cared for. Good cows for sale always on hand. Phone 5454.

AUTHORIZED agents for "Our Dumb Animals," a beautiful publication for children and adults, $1.50 per year. Newton Advertising Agency, Suite 24, Winch Bldg., Victoria, B.C.

ALL your surplus cockerels bought. Caponizing, 15c per head. Philwin Poultry Plant, 105-115 Moss Street. Phone 5235.

BEST prices paid for poultry. Seaview Poultry Farm, 423 Dallas Road. Phone 6960.

COCKERELS for sale—R. C. Reds of good laying strain. P. S. Lampman, Victoria. Phone 1661L.

FOR Sale—One cow, four to choose from, Milnar Avenue, off Saanich Road, North Quadra.

FOR Sale—25 head of good R. I. R. pullets. Apply Walters, 2478 Bethune Ave.

FOR Sale—Good singing canaries, male and female. 5531 Blanshard.

FOR Sale—Five R. I. R. pullets and one rooster, April birds. Apply 534 Niagara Street.

FOR Sale—Pair bronze turkeys; one gander, two years old. 2801 Foul Bay Road.

FOR Sale—Few R. I. Red pens, excellent layers, just right to start a flock; four pullets, two cocks, my latest win, first and third cocks, in good class; chicken fencing. W. Matthews, Mt. Tolmie P.O., Victoria.

FOR Sale—New Zealand Red Rabbits, pedigree, must sell, 5 months and 6 months. No reasonable offer refused. Apply 2657 Grahame Street.

FOR Sale—One fine Jersey-Holstein heifer calf, five days old, $10. Phone 2666R.

FINE Jersey cow, due March, third calf; also five good pigs, 14 weeks old. Phone 4840Y.

GOOD Jersey cow for sale, freshen this week, three-four gallons. 1545 Pearl Street.

HORSES for sale from 1,400 pounds up. J. Richards, 1364 Gladstone Avenue.

ISLAND Aviaries—Pure bred roller canaries from imported stock, splendid singers, matched pairs. Bird supplies. 200 Hibben-Bone Block. Phone 7569L.

MOVE your cows with Allan Hemingway's transfer; reasonable rates. Phone 2484.

PIGEONS—Barred and checkered Homers and Red Tumblers, for breeding, for sale. Mrs. McVicker, Box 1119, Victoria, B.C.

SACRIFICE—Chevrolet, all improvements, 5-passenger, first-class condition, $600. Phone 3687R.

ROOSTERS—Two fine Leghorns and one Wyandotte for sale. 145 Beechwood Avenue. Phone 1440R.

TOGGENBURG goats, to freshen in March, two to three-quart milkers; one Scotch terrier dog $15; and one donkey, good in harness, $20. Mrs. Bradley Dyne, Duncan P. O.

WANTED—Live rabbits; five lbs or over. 145 Beechwood Avenue. Phone 1440R.

WANTED—Six hen turkeys, bronze preferable, weighing not less than 10 lbs each. Palmer Rolph, Saturna Island.

WANTED—Good housedog, Airedale or fox terrier cross. Give age, price and other particulars in first letter. Good home in country guaranteed. Box 4056, Colonist.

LOST AND FOUND 32

FOUND—A Jersey calf, on the 15th inst., about 6 months old. Owner can have same by paying expenses. J. Silver, Craigflower Road.

FOUND—On Foul Bay car, purse with key and little money. Phone 5004X.

FOUND—A purse containing money. Owner can have same by giving description of same. Apply 515 Crease Avenue, Parkdale.

LOST—Short-tailed cable collie, "Paddy." Finder please Phone 4500X, to please child.

LOST—English setter dog, left eye and ear black; reward. Phone 968R.

LOST—Smooth hair Airedale pup. Finder notify Phone 2821L, reward.

LOST AND FOUND 32 (Continued)

LOST—On Sunday, the 9th, between Runnymede Avenue and Oak Bay car, wire haired fox terrier, female, brown head and brown patch on right hind leg, answers to name of Judy. Please phone 552. Reward.

LOST—Tuesday, on West Saanich Road, a spare rim and tire, 30 x 3½. Finder please Phone 57; reward.

LOST—Tuesday evening, between Spencers' store and end of Hillside carline, purse, containing papers, keys and money. Finder Phone 1340, after hours, 6380R.

LOST—Watch fob, with C. E. F. badge, marked 15; reward for return. Phone 1341L.

LOST—Pair of spectacles in black case, on Saturday. Return to Colonist Office.

LOST—Between Linden Avenue and Victoria High School, gold wrist watch, initials P.V.G. Reward. Phone 2254 or 1648.

LOST—A bead bag in Spencer's, Wednesday afternoon, containing cash and key. Return to Colonist. Reward. Phone 4042.

$35 REWARD for finder of black pocketbook, containing diamond ring and papers, lost about December 28. Phone 2148 or 3351L.

TRUCKS

TRAFFIC trucks are built in one size only, 4,000 pounds capacity. Specialization on a truck of one size only makes possible its low price, $2,650. Traffics are most efficient for transfer and express companies or general merchants. If you cannot call, write for interesting illustrated catalogue and "easy payment plan" booklet. Hayes Anderson Motor Company, Limited, 1254 Granville Street, Vancouver.

CYCLES AND MOTORCYCLES 29

ATTENTION — Old bicycle parts are worth money, and we pay it. Victory Cycle Wreckage Works. Phone 735. 581 Johnson Street. Will call at any address.

AUTOS FOR HIRE 30

CARS to rent without drivers. Island Auto Livery, 721 Johnson Street.

AUTOMOBILES 28

724 Johnson Street Auto Salesroom—724

FOUR EXTRA GOOD BUYS THIS WEEK

1—1920 FORD TOURING. A little beauty, has been carefully driven for 5 months only, and is equal to new, has spare tire and lots of extras, $635.

2—1918 CHEVROLET TOURING. This car is in excellent condition and runs like new. Tires are all good, with spare, one of our best offerings at $795.

3—1918 McLAUGHLIN TOURING, Model 45, special six. Is in splendid shape throughout. A good chance to get one of these dependable cars. A snap at $1,650.

4—1920 SCRIPPS-BOOTH Touring. This car has been used as a demonstrator, but is in perfect condition. Extra value at $2,350.

MANY OTHER SNAPS FOR CAREFUL BUYERS

We will give you liberal terms if desired, or accept your car as part payment.

CARTIER BROS.
724 Johnson Street Phone 5237
Near B. C. Permanent Loan Bldg.

ISLAND SIMONIZING STATION
832-6 Yates Street

Cars Washed and Polished While You Wait
Cars Sold on Commission
Phone for Demonstrations

W. H. HUGHES
Phone 2515 Res. 6262L

CASH paid for good used car. Masters Motor Co., Ltd.

FORD Owners—Defective steering gears are the cause of many accidents. Get yours attended to without delay. Estimates given on all repairs.

ARTHUR DANDRIDGE
Ford and Chevrolet specialist
745 Broughton St. Phone 6510. Res. 5474R

FOR Sale—McLaughlin, Master Six, 5-passenger, model 1918, only run 13,000 miles, privately owned and driven. A snap for cash. Box 4148, Colonist.

NASH 6—5-passenger, equal to new in every respect. A snap at $3,200.

1915 HUDSON 6—7-passenger, just overhauled and repainted; all new tires. A sacrifice at $1,350.

HUDSON 5-passenger. This car has been used but very little and runs and looks like new. A good buy at $650.

1919 OVERLAND—Model 90, in perfect order; all new tires. A bargain at $995.

1919 FORD touring, like new. A real snap at $575.

1920 FORD roadster, has been used but very little. A real good buy at $625.

EIGHT other good cars to choose from.

W. D. TAIT
Phone 1553 335 View Street

TWO USED CAR BARGAINS

ONE—5-passenger, 4-cylinder McLaughlin, in good condition, self starter, electric lights, comfortable riding car, cheap at $500.

ONE late model 5-cylinder Studebaker sedan with removable sides, guaranteed the same as new, five cord tires, almost new, reduced from $3,000 to $2,500; a snap. Terms can be arranged. Apply to

JAMESON & WILLIS, LTD.
Showrooms, 738 Fort Street Phone 2246

PHONE 3705—Cox & Perkins, 931 View Street. Winter tops, touring and delivery bodies built to order. Tops, slip covers and dust covers made or remade.

TWO EXCELLENT BUYS IN USED TRUCKS

REPUBLIC—1-ton truck, new tires, stake body and cab, repainted; $1,750.

MAXWELL—1-ton truck, new tires, repainted; $1,150.

THOS. PLIMLEY
Victoria, B.C. Phone 697

TIRES—Tires and tubes, slightly used, all sizes, half price or less. Junkie, 541 View Street. Phone 5336.

WE have a complete list of owners of pleasure cars and trucks on Vancouver Island, including Victoria. We refund postage for all undelivered circulars and circular postcards. Newton Advertising Agency, Suite 24, Winch Bldg., City. Phone 1915.

WANTED—Fords. We will pay spot cash for your Ford; no matter what year or in what condition. Get our prices before you sell. Pacific Motor Co., 941 View St. Phone 3336.

WILL pay cash for 1920 Ford; must be in good running order. Apply, stating price, to Box 3763 Colonist.

AUTO BARGAINS

Overland, 5-passenger	$175
Tudhope-Stutz, 5-passenger	$200
Studebaker, model 35	$350
Mitchell six, 5-passenger	$350
Tudhope bullet	$550

JUNKIE
541 View Street Phone 5336
Cars bought, sold or exchanged.

USED CARS FOR SALE

WE have a number of excellent used cars for sale, including McLaughlin roadsters and touring cars, ranging in price from $1,000 up. We give a thirty-day guarantee with any of these cars, or will allow full value within the same period if exchanged for a new car or any other used car in stock.

H. A. DAVIE, LIMITED
Phone 6200 940 Yates Street

OPENING ANNOUNCEMENT

We have opened a garage at
725 DISCOVERY STREET

And will handle all kinds of repair work at reasonable prices. We buy and sell used cars. Second-hand parts for sale for all kinds of motor cars.

W. A. FITZER & SONS
725 Discovery Street Phones 5564Y, 7444

AUTO PARTS

WE have a large assortment of used parts for the following makes of cars in stock: Apperson, Abbot-Detroit, Buick, Chalmers, Cadillac, Carter-Car, Cole, E.M.F., Flanders, Franklin, Hupmobile, Hudson, Havers Six, Overland, Oakland, Reo, Russell, Russell-Knight, Tudhope, White, Winton, at 50 cents on the dollar.

ENGINES, carburetors, gas tanks, bodies (touring and delivery), tops, side curtains, cushions, lamps, springs, 2-wheel trailers, tires, tubes, rims.

BOSCH magnetos and coils, 2, 4, and 6-cylinder.

TIMKEN front and rear axles.

MR. JUNKIE
541 View Street Phone 5336

A Mart for Busy Readers—House and Business Property for Sale and Exchange

AUTOMOBILES 36 (Continued)

WE PAY CASH FOR GOOD USED CARS

MASTERS' MOTOR CO., LTD.
615 Yates Street, corner of Quadra Street
Phone 875

?—EXCELLENT BUYS—?

$295—FORD, 5-seater, in fine order. It has a very good top, side curtains, good paint, and the motor runs fine.

$1050—DODGE, late model roadster. This car has very good tires, and it is in beautiful order. Here's your chance to trade your touring car for a real classy roadster.

$1200—OVERLAND, model "46". This is a late model and it is hard to tell it from new. It has an excellent top, side curtains, new tires, with spare, and it runs like a charm.

$750—CHEVROLET, 1920 5-seater, in fine running order. It has excellent tires. This is an exceptional bargain.

$400—FORD, 5-seater, late model, with new top, new tires, and the motor running fine.

$850—CHEVROLET, 1920, 5-seater, in beautiful condition. This car has only been used a short time, and it is running like a charm.

$850—CHEVROLET roadster, late model. This car has been very well cared for, and it runs fine.

We have many others

Very easy terms arranged on any car.

We pay cash for good used cars; we have the cash waiting

MASTERS' MOTOR CO., LTD.
615 Yates Street, corner of Quadra Street
Phone 875

$895—1918 CHEVROLET. Phone 2483.

HOTEL DIRECTORY 33

BRUNSWICK HOTEL, Yates and Douglas. Bedrooms and housekeeping rooms. Phone 6074C. John Smaley, Prop.

DALLAS HOTEL — Comfortable family residential hotel, facing sea; terms moderate. Phone 427.

DELHI HOTEL—Under new management. Bedrooms and light housekeeping rooms; thoroughly cleaned throughout; terms moderate. S. Shelton, Proprietor.

Rates Moderate — Centrally Located

KING EDWARD HOTEL
441 YATES STREET — VICTORIA, B.C.
H. T. FITZSIMMONS, Proprietor

THE Bellevue Hotel, Yates Street, now open for transient business; renovated throughout. Rooms by the day, week or month; steam heat, hot and cold water in every room.

TWO Jack's Grill, the only place in town where no Orientals are employed.

BUSINESS CHANCES 34

ADVERTISER open to buy thirty to forty thousand capacity sawmill, on railroad, and standing in its own timber. Box 1161, Colonist.

A FINE little home and grocery business in city, on about 1 acre; also cottage and barn on property. A good opportunity to run chicken ranch or dairy with business. Box 1192 Colonist.

$300 to $600 MONTHLY

A STEADY income of from $300 to $600 can be secured by investment of from $2,000 to $6,000, with pro-rata income on smaller amounts. A genuine business opportunity. Victoria and Vancouver references given. For full information write Box 3668, Colonist.

BUSINESS block, fairfield, stores, apartments overhead, good revenue. Owner, Box 4067 Colonist.

HAVE capital to invest and take active part in a sound business (building or contracting company preferred), that will yield a good return and stand every investigation. Send in particulars of what offers to Box 4148 Colonist.

SECOND-HAND furniture business for sale, good location; established several years, good trade. Box 1160 Colonist.

$2000—CANDY business, manufacturing and selling, on main thoroughfare, complete with kitchen and equipment.

$1800—GROCERY store, in residential district; turnover $1,400 per month; stock and fixtures at valuation; low rental.

$2000—RESTAURANT, well established in centre of city and doing a business of $40 per day. A money maker for energetic couple.

THE BUSINESS EXCHANGE
503 B. C. Permanent Loan Bldg.
Phone 2923

BOATS AND LAUNCHES 36

FOR fishing boats, camp tenders and all small craft, the Easthope 4-h.p. 4-cycle engine is the best possible power plant. It has power enough for a 30-ft. boat. It is so smooth running, it can be installed in 14-ft. dinghy. In design it embodies every desirable feature. It is built to give years of service without expense. Price $275.00, with reverse gear $325. Manufactured and guaranteed by Easthope Bros. (the pioneer gas engine builders of B.C.) Immediate delivery. Write for circular. 1726 Georgia St., Vancouver, B.C.

BUSINESS DIRECTORY 37

AUTO RADIATOR AND FENDERS

AUTO Radiator and Fender Specialists. Workmanship that cannot be excelled. BURGESS BROS.
1961 Government Street — Phone 2247

BUILDERS AND CARPENTERS

CARPENTRY—Alterations and repairs; roofs repaired and guaranteed. T. Thirkell. Phone 1783. Estimates free.

MORRY & CHAMBERLAIN, carpenters and builders; satisfaction guaranteed. Phone 5297. Res. phone 6651R.

COLLECTIONS

LET us collect your bad accounts, no collection, no pay. The T. P. McConnell Mercantile Agency, 223A Pemberton Bldg.

CONTRACTORS

BRICK WORK, plastering, cement work. Phone 7394L.

CHILDREN'S OUTFITTER

CHILDREN'S and ladies' outfitter—Seabrook Young, corner Broad and Johnson Streets. Phone 1749.

DRY GOODS—WHOLESALE

WHOLESALE DRY GOODS — Turner, Beeton & Co., Ltd., wholesale dry goods importers and manufacturers; men's furnishings, tents. "Big Horn" brand shirts, overalls. Mail orders attended to.

ENGRAVING

FOR stencil and seal engraving; general engraver and stencil cutter, George Crowther, Green Blk., 1516 Broad Street, opposite Colonist.

EMBOSSED STATIONERY

PRIVATE STATIONERY embossed in any design or color. The Colonist Printing Company, limited.

FUNERAL DIRECTORS

B.C. FUNERAL CO. (Haywards, Ltd.) —Funeral directors and embalmers. 734 Broughton Street. Phones 2235, 2236.

FURRIERS

FOSTER, FRED, 1614 Government Street. Phone 1537. Alterations and repairs.

BUSINESS DIRECTORY 37 (Continued)

EXPRESS AND TEAMING

ALWAYS Reliable — McIlwaine Bros., largest motor furniture van in Victoria, long distance hauling a specialty; cheap rates. Phone 7466; night phone 7638. 615 Yates Street.

BAGGAGE, furniture and piano moving, cresting, storing and shipping. Oak Bay Transfer. Phone 2617.

C. P. ASKEY—Express and delivery motor truck, baggage and freight collected, checked and shipped, furniture removed; reasonable rates. 26 years in Imperial and Canadian armies. Phone 6649. 1379 Cornwall St., Fairfield.

CARTER, the mover. Phone 5462.

DRAYMAN—Joseph Heaney, office at 1244 Wharf Street. Phone 171.

FURNITURE moving, baggage and general hauling. The General Service Transport, Limited, 1107 Langley Street. Phone 49.

JEEVES BROS., motor and horse vans for moving; storage, shipping and packing. Phones 2153 and 614. Office: 1003 Government Street.

MOVE your furniture by motor or team; quick and reliable service. Entrust to J. D. Williams. Phone 876.

SAFETY STORAGE & WAREHOUSING CO., LTD.

THE biggest furniture padded moving motor vans in Victoria; cheap rates. Phone 467. Night Phone 6610.

GARDENING

GENERAL Gardening, pruning, spraying. Fred Bennett, Strawberry Vale P.O.

HALF-TONE ENGRAVING

ZINC and Copper Illustrations of every description at The Colonist Photo-Engraving Department.

KNITTING MACHINES

AUTO knitting done to order; cleaning and adjusting machines; instructions given in operating. Phone 5612. 510 Fraser Street, Esquimalt.

JUNK AGENCY

ALL kinds of junk, also tools bought by the Veteran Junk Co., 1316 Wharf Street. Phone 2921.

D. LOUIS, Rag, Waste, Metal and Machinery Merchant; wholesale only. Plants a specialty. Phone Fair 896. 467 7th Ave. E., Vancouver.

SAVE your white and print cotton rags; we pay 5c lb. We buy bottles, paper, and junk of all kinds. Phone 4794.

VICTORIA JUNK AGENCY CO., 1416 Wharf Street, and 1406 Store Street. Phone 1336.

LITHOGRAPHING

LITHOGRAPHING — Lithographing, engraving and embossing. Nothing too large and nothing too small; your stationery is your advance agent; our work is unsurpassed west of Toronto. The Colonist Printing & Publishing Co., Ltd.

MONUMENTS

STEWART Monumental Works, Ltd. Stone yard, corner May and Alberta Streets, near Cemetery. Phone 4817.

OXY-ACETYLENE WELDING

CAST iron, brass, steel and aluminum welding. H. Edwards, 624 Courtney St.

PATENTS

PATENTS, trade marks, designs, copyrights. Fetherstonhaugh & Co., the old established firm of patent attorneys. Offices, 1060 Rogers Building, Vancouver, B.C.

PATENTS—Rowland Brittain, registered attorney; patents in all countries. Fairfield Building, 455 Granville St., Vancouver, B. C.

PRINTING

WHY send your printing orders East when you can get them done better, quicker and at the same price at The Colonist Printing Department?

PLASTERING AND CEMENT WORK

J. ALLEN, Plasterer—Estimates given on plain and ornamental plastering, cement work, repairing, etc. Phone 6266. 2759 Beach Drive.

PAINTING AND KALSOMINING

F. BRAWNBLEY—Painting, papering, etc.; leaky roofs repaired. Phone 6837.

PAINTING, Paperhanging, Kalsomining. Bradshaw & Goldie, Phone 7413L and 1670.

PAINTING—All kinds of glass work; personal attention. Phone H. Burns, 1316 Devis Street.

ROOMS papered, $6 and up, including good paper; kalsomining. S. Miller. Phone 7449.

PLUMBING AND HEATING

ASHTON'S, LIMITED—Opposite V. M. D. Plumbing, heating and sheet iron work. Victoria phone 4756. Oak Bay phone 5126. Phones 1854, 59061. 567 Fort

HAYWARD & DODS, LTD.
PLUMBING — HEATING

R. J. NOTT CO., LIMITED
Plumbing and Heating
575 Yates St. — Phone 2867

THE Colbert Plumbing and Heating Co., Ltd., sanitary and heating engineers, 748 Broughton Street. Established 1885. Phone 887. Incorporated 1906.

PUBLIC STENOGRAPHER

WORK strictly confidential. Miss Pike, Phone 4806, 211 Jones Building.

SEWERS AND CEMENT WORK

T. ALEXANDER, sewers, septic tanks, cement work. 6167 Prior. Phone 7828.

TYPEWRITERS AND SUPPLIES

TYPEWRITERS — Rentals and supplies. Remington Typewriter Co., Ltd., 3 Belmont House. Phone 8815.

TYPEWRITERS—New and second-hand; repairs; rentals; ribbons for all machines. United Typewriter Co., Ltd., 753 Fort Street, Victoria. Phone 4793.

VICTORIA Typewriter Exchange—Rentals, repairs, etc. 668 Sidney Bldg. Phone 3847.

WOOD

KINDLING Wood—Five large bundles ready for lighting fire, $1. Delivered in city limits free of charge. Phone 7461LR.

YICK CHONG LUNG—Dealers in cordwood, blocks and split wood. Wood carried in, $1 extra. Office, 634 Fisgard Street. Phone 6664. We deliver to all parts of city.

WINDOW CLEANING

ISLAND WINDOW CLEANING CO.
Phone 5818 — 552 Yates Street
"The Pioneer Firm"
We don't advertise our work.
Our work advertises itself.
Our Auto Service is at Your Command.
W. H. HUGHES, Proprietor.

RELIABLE window cleaners, janitor work, etc. Phone 3848R.

PROFESSIONAL DIRECTORY

ARCHITECTS

ALLWOOD & BARRY, Architects, B.C. Land Surveyors and Civil Engineers, Commercial Drafting, 476 Sayward Building.

ACCOUNTANTS

BOOKS written up weekly or monthly; accounts audited and financial statements prepared; accounts collected. Lundy, Copley & Co., 51-55 Arcade Building. Phone 7616.

BARRISTERS

DUNLOP & FOOT,
Barristers, Solicitors, Notaries, etc.
Members of NOVA SCOTIA, MANITOBA, ALBERTA and B. C. BARS
Phone 516
812-12 Sayward Bldg. — Victoria, B. C.

CHIROPRACTORS

CHAS. A. and ASTELLA M. KELLEY, Phones 4146, 2635R. 901 Sayward Bldg.

ELIZABETH DWIGHT, chiropractor, 552-554 Pemberton Block. Phones 7465 and 2946R.

PROFESSIONAL DIRECTORY 38 (Continued)

DENTISTS

DR. LEWIS HALL, Jewell Block, corner Yates and Douglas Streets.

DR. J. F. SHUTE (late C.E.F.), Dentist. Office, No. 243 Pemberton Building. For appointment, Phone 7157.

MASSAGE

FRANK CROMPTON—Certificated Masseur and remedial instructor. Phone 5066X.

PHYSICIANS AND SURGEONS

DR. J. DUNLAP, Physician and Surgeon. Women's diseases. Suite 317 Walker Bldg., Second and University, Seattle, Wash.

HOUSES FOR SALE 9

1610.

A RARE Fairfield bungalow. Just on the market. This is one of those artistic bungalows to the east of Moss Street School. Land is of good size in lawn, shrubbery and cement walks. Over 6,000 bulbs in the grounds, carefully trained clematus and creepers. Our photos show an entrancing vision of a home, screened in Spring by entwining clematus and Virginian creepers. There is a wide front sleeping veranda. Front door is of one massive piece. Wide windows to all the rooms. Parlor with beamed ceiling, expensive thick papering, inset bookcases. The fireplace is a masterpiece of art. Dining room opening off parlor by massive archway, is panelled and beamed in select grained beautifully finished woodwork. A beautiful piece of work is the buffet and china cabinet. Off hallway, separated by wide and bright bathroom, are 3 large bedrooms, exquisitely tinted and with deep, wide wardrobes. A model kitchen with every convenience. Off kitchen is a cunning breakfast nook. High, full cement basement, stationary tubs, almost new furnace. Home built for owner in 1913, and all we clean and in A1 condition. Price, asked, $4,600, is much lower than initial cost. This must be sold within 30 days. But what is such a home and grounds worth to you? Furniture may be purchased. Immediate possession.

THE GRIFFITH COMPANY, LTD.
101-106 Hibben-Bone Building
Phones 1610 and 1462

A SMART, bright and nearly new four-room bungalow, nice reception room, two beautiful bedrooms with bath en suite, Dutch kitchen with lots of cupboards, bins and drawers, on a great big lot, at the wonderful figure of $1,500, on very easy terms.

H. AMPHLETT — G. C. HOWELL
506-7 Union Bank Building
Phone 8500

ASK for Harold D. Patterson (late of Winnipeg), now in charge of House Department, Franco-Canadian Co., Ltd., corner View and Broad Streets.

A FULLY modern 7-room house, newly decorated, on ½ acre lot, all under cultivation, bearing fruit and garden; good garage. Sold on easy terms. Apply Owner, Box 4093 Colonist.

HOMES OUR SPECIALTY

A HIGH-CLASS home of 7 rooms, commanding an excellent view of the Gorge waters from the Gorge bridge to the Creighflower bridge; three-quarters of an acre, all in garden and bearing fruits, chicken house and garage; house consists of, large hall finished livingroom with open fireplace and built-in window seats, den with open fireplace, dining-room with panelled walls, 5 bedrooms, all with closets; bathroom, complete; large kitchen and pantry; full basement with concrete floor. This is one of the finest homes in the city and is offered for sale at a sacrifice. Call at our office for further particulars. No telephone information.

EXCELLENT building lot in Oak Bay, about 55 x 150. Price $500.

CITY BROKERAGE — A. T. ABBEY, Mgr.
506 Union Bank Building
Phone 815

BEAUTIFUL home of 10 rooms, centrally located; 5 bedrooms, 2 bathrooms, 5 drawing rooms, large reception hall, den, dining room, kitchen; furnace; garden; garage. Phone 5506, Room 129, or Box 4171, Colonist.

COMPACT warm house, containing 7 rooms, pantry, bathroom, hot and cold water, electric light and other modern conveniences, excellent water, good garden, small orchard, excellent soil, barn, stable, cow shed, dairy, chicken houses for 50, pigsties and root house; standing in 10 acres, about half in cultivation; river frontage; close to church, store, P.O., railway station. Price $7,000.

C. WALLICH
Real Estate and Insurance
Office, Cowichan Station — E. & N. Ry.

CHARMING Oak Bay Residence—Situated in most fashionable district south of carlline; 8-room, semi-bungalow, with room for two more in attic, 3 open fireplaces, room panelled and with very choice decorations, all kinds of built-in effects; dry cement basement, first-class furnace, garage; very pretty garden in lawns and oak trees. Low taxes. Owner leaving, wishes quick sale. Reduced price to $5,000, on terms. The best buy in Oak Bay.

Exclusive agents:
H. AMPHLETT — G. C. HOWELL
506-7 Union Bank Building

CROWN REALTY BARGAINS

We Have the House You Want at the Price You Want to Pay.

FOUR four-roomed houses, $1,300. All good habitable houses.

FIVE-ROOM house, Victoria West, $1,850. Good condition, near cars.

TWO five-room houses in good shape, $1,750. Near car and bus.

FOUR-ROOM furnished bungalow, $5,300. Good shape and nice lot; low taxes.

FIVE-ROOM bungalow in Victoria West, $2,600. Close to cars; low taxes.

A REAL LIVE UP-TO-DATE BUNGALOW

FOUR-ROOM absolutely modern, specially fitted bungalow, on nice lot, near car and bus, on Gorge, $2,500.

THE PRETTIEST BUNGALOW IN VICTORIA

FIVE rooms, special hardware and plumbing, selected lumber and built by day labor. Rooms panelled, with beamed ceilings, Dutch kitchen finished in white enamel; garden in large and small fruits; fine cement basement, and garage; on terms; $3,600.

AN IDEAL HOME IN AN IDEAL SITUATION

EIGHT-ROOM absolutely modern semi-bungalow, all the rooms on first floor panelled in leatherette, beamed ceilings, hall, parlor, dining and living room, den, open fireplace with oak mantel. Bedrooms all fitted with leaded lights, bath fittings and hardware furnishings of the highest grade. Large cement basement with 5-foot walls. The house is heated with the Buck heating system. Large lot with oak trees. Splendid view of the straits and city. Low taxes; near car. Price, on reasonable terms, $4,850

CROWN REALTY & INVESTMENT CO.,
Corner Yates and Government
Imperial Bank Building

A SACRIFICE

FULLY modern 6 roomed bungalow in Oak Bay, 5 bedrooms, usual reception rooms, garage, nice garden; beautifully located. Taxes light. Price, $4,700. Small cash payment, balance to be arranged. Owner will consider a big reduction for an all cash offer.

I have several clients with capital to invest in legitimate businesses. What have you to offer? Submit full particulars.

G. G. MORRISS
Office: R. P. Clark & Company, Ltd.
1060 Broad Street — Victoria, B.C.
Phone 5400

FOR Sale—8-room house, full size cement basement and foundations. First floor, reception hall, panelled; large drawing-room 23 x 14, sliding doors to dining-room, panelled, 16 x 14, built-in buffet, beamed ceiling; small den off dining-room, with built-in desk and bookcases; pass pantry fully fitted with cupboards, kitchen; and four bedrooms upstairs, with linen cupboard, and modern bathroom, medicine chest, large clothes closets. Hall and reception rooms have hardwood floors, good electric light fittings and large veranda. Two carlines. Taxes under $40 yearly. Price and order to view apply to Phones 4825 or 6691R.

FOR Sale—6 four-roomed cottages; 1 five-roomed cottage; 1 six-roomed modern bungalow, all modern conveniences. The lot for $9,500, or any part separately. 1413 Denman Street.

FOR Sale, by owner, 6-room modern bungalow, full basement, furnace, built-in effects, etc., 620 Metchosin Street. Price $3,850; terms. Apply to owner on premises. Phone 5846L.

HOUSES FOR SALE 39 (Continued)

FOUR-ROOM modern bungalow with cement basement, toilet, etc. This is a well built, pretty little property, within two minutes of a lovely beach, half acre lot. A gift at $3,250.

H. AMPHLETT — G. C. HOWELL
506-7 Union Bank Building
Phone 4906

E. E. HEATH
1315 Douglas Street

FAIRFIELD—This very modern 5-room bungalow, with all built-in effects, open fireplace, full cement basement, enamel laundry trays, on a full zoned lot with light taxes, also garage, only $4,500. Owner will sell, fully furnished, including piano, for $900 extra.

FERNWOOD—Here is the best buy in the district, this six-room semi-bungalow, with living-room, dining-room, kitchen, bedroom and bathroom down, and two nice bedrooms up, fireplace in living-room, full cement basement, only $3,850, easy terms.

BLACKWOOD—Seven-room nicely finished home, situated on a very large lot, suitable for growing all kinds of fruits or roots, there are five rooms and bathroom down and two rooms up; only $4,350.

FAIRFIELD—This eight-room house with five down and two up, with bath and toilet separate, the rooms downstairs are large and very nicely finished, very nice built-in buffet, large granite fireplace. This is specially priced for quick sale, only $4,750.

MT. Prairie Man—Here is your chance for a profitable investment, 3 acres laid out in different kinds of small fruits and city water laid all over for irrigation purposes; also 440 feet of greenhouses, all in first-class shape and heated by hot water from a boiler with radiation ample to double the size; also a good six-room house with city water, bath, etc. This is a going concern and nets the owner a very nice income, only $12,000, easy terms. This property is situated within four miles of the city and close to a paved road.

10 ACRES—Very good land, suitable for small fruits, close to Interurban station; the party who will buy this, clear two acres and lay it out in strawberries, can pay for all the land and all expenses in connection with same and have a tidy sum left out of the first year's crop. Price only $1,100.

I have many other good propositions, call in and get full particulars.

E. E. HEATH
1212 Douglas Street

FOR Sale—5 modern homes at half value. Easy terms. Good locations, $3,500 to $4,000. Owner, D. H. Bale, contractor, corner Fort and Stadacona (Phone 1149).

APARTMENT BLOCK

FURNISHED and most modern in city, with built-in features; to be sacrificed, terms. Owner, Box 4111, Colonist.

HIGH Up on Hillside—4-room semi-bungalow, like new, full cement basement, always dry, piped for furnace. Fine open fireplace, Dutch kitchen, good garden, no rock, half block from car. Owner left town, wishes to realize. Price $4,500, terms.

Exclusive agents:
H. AMPHLETT — G. C. HOWELL
506-7 Union Bank Building
Phone 5500

W. G. GAUNCE
661 Hibben-Bone Bldg.
Notary Public, Real Estate, Insurance

MODERN 5-roomed house, Fairfield, at $4,500.

MODERN 5-room house, near Beacon Hill Park, at $7,000.

WATERFRONT lot on Tod Inlet for $500.

Terms on all.

OAK Bay—4-room up-to-the-minute bungalow, 2 minutes' walk to car. Every conceivable built-in effect, including buffet, bookcases, dressing table with mirror, window seats, wood lift, Dutch kitchen, wash tubs, open fireplace, newly decorated; large lot; low taxes. A most desirable and complete home. For quick sale, $2,650, and half of the purchase price can be paid at the rate of $18 per month.

H. AMPHLETT — G. C. HOWELL
506-7 Union Bank Building
Phone 6606

OAK BAY—If you are looking for a comfortable, well finished house, let us show you this one. It is near the beach and has a magnificent view. Six rooms (three bedrooms), with built-in buffet in dining room; bedrooms and kitchen in white enamel; laundry tubs; splendid basement, hot air furnace; garage and good garden. Taxes light.

Price $4,000. Terms can be arranged.

CLOSE TO TOWN—Modern 5-room house, 4 bedrooms, close to car and schools, situated on high rising ground with fine view; cement basement, laundry tubs, with hot and cold water; 2 toilets. Terms arranged.

Price $5,000

GOODLAKE, WEBB & HEWETT
8 and 9 Winch Building — Phone 3208

SEA Front, Oak Bay, right on a beautiful wide sandy beach, a modern six-room semi-bungalow, with cement basement, a cement boathouse and garage. Very fine garden, 50x228 feet. The owner will sell, completely furnished, including very expensive rugs and a $600 piano, for $4,250, or will sell without the furniture if desired.

H. AMPHLETT — G. C. HOWELL
506-7 Union Bank Building

TENDERS will be received by the undersigned up till January 31 for the purchase of small modern house, 415 Cecilia Street, off Washington Avenue. The highest or any tender not necessarily accepted. Cash or terms. E. Clark, R.R. No. 3, Victoria, B. C.

MODERN BUNGALOW WITH OVER AN ACRE OF LOVELY GROUNDS

THIS is a very choice property, situated close to the sea, and a good car service. The bungalow is very attractive, with a wide veranda, basement, six rooms, fireplaces, and all modern conveniences. There is a fine garden with all kinds of ornamental, shade, large and small fruit trees. Chicken houses, stable, and also a small shack, are on the property.

PRICE, ON TERMS, $7,500

A. S. BARTON — WISE & CO.
111 Pemberton Blk.

PRAIRIE HOMESEEKERS TWO CHOICE HOMES FURNISHED OR UNFURNISHED

THIS attractive 5-roomed semi-bungalow, living-room, dining-room, den and kitchen, and 4 bedrooms, all nice large rooms; full cement basement, furnace, wash tubs; lot 100 x 141, all laid out in lawns, fruit trees, rose beds; garage. First-class home in a very attractive neighborhood, with furniture, $5,650; or $7,600 without furniture; $4,000 cash, balance on mortgage.

THIS one is 7 rooms, bungalow, very attractive; nice, bright living-room and dining-room, den, kitchen, 3 bedrooms, beautifully finished and lavishly furnished, full basement, cement floor; furnace, tubs; nice garden, and close in. Lot 50 x 120. Taxes will be fully paid up for improvements. $6,850 furnished, or $5,650 without furniture.

See
G. E. DEAKIN & CO.
729 Yates Street — Phone 7055

MORTGAGE FORECLOSURE SNAP

WE are instructed to sell this 5-roomed modern house on large lot, fruit trees, one block from Douglas Street car line, for $3,700, on terms of $700 cash, balance $35 per month at 7 per cent. This property could not be replaced under $4,500.

T. B. MONK & CO.
664 B. C. Permanent Loan Building

$8500—EXCEPTIONALLY fine eight-room house in Fairfield, nice views of the water, suitable for doctor or professional men.

$4750—FAIRFIELD, thoroughly good 5-roomed semi-bungalow, 4 bedrooms and den, drawing-room with nice fireplace, dining-room with built-in features; a few fruit trees and small fruits.

$3000—FAIRFIELD, 5 rooms and bath, with 100 x 120 ft. lot; good buying.

$2500—FULLY modern, with bath, basement, 3 bedrooms, parlor, dining-room, kitchen, with a full half acre of garden.

MUTUAL REALTY
Phone 6645 — 616 Sayward Bldg.

$2600—$400 cash and balance to suit purchaser, an attractively situated fully modern five-roomed bungalow on a large lot near the Burnside car line; adjoining lot is go with the property for $350 extra. A splendid opportunity for a family wishing plenty of space for vegetables, chickens and fruit.

J. WEAVER
Phone 6534 — 136 Pemberton Bldg.

HOUSES FOR SALE 39 (Continued)

BRETT & KER, LTD.
625 Fort Street — Phone 163
Real Estate, Financial and Insurance Agents

$4000—FAIRFIELD, semi-bungalow of 7 rooms on extra large lot, near Fairfield and Cook, 3 bedrooms with closets, fireplace in living-room, buffet in dining-room, full concrete basement, furnace and tubs. Terms, $1,500 cash. This is one of the cheapest close-in homes in the district. Price reduced for quick sale.

$5500—2144 SARATOGA Avenue, Oak Bay, semi-bungalow, 3 attractive bedrooms downstairs and 3 up, reception-room with open fireplace, built-in bookcases, etc.; dining-room separate, roomy kitchen, bath and toilet separate, full partitioned cement basement, furnace and tube, garage and outhouse. Phone for appointment to view. Terms arranged.

$4200—FURNISHED, off Oak Bay Avenue, modern bungalow of 5 rooms, brick fireplace in living-room dining-room beamed and very finely panelled, kitchen with all built-in effects, 3 bedrooms with bathroom between, finished in white enamel, cement basement, furnace and wash tubs. Good size lot with garden. Can be bought unfurnished if desired. Terms cash.

$5000—GOOD for this week only. 7-room house with modern conveniences together with 1¼ acres of land, all cleared, 70 full bearing fruit trees, barn, garage and chicken houses; only 3 blocks from city street cars; low taxes.

6 ACRES, about half cleared, balance light clearing, excellent soil, good 7-roomed bungalow, 2 fireplaces, extra fine barn, stables and roothouse, ample supply of water, few bearing fruit trees, situated within 5 minutes' walk of electric railway station, store and school. This is positively the best buy on the market today. Price $1,750.

E. E. HEATH
1212 Douglas Street

FOR Sale—5 modern homes at half value. Easy terms. Good locations, $3,500 to $4,000. Owner, D. H. Bale, contractor, corner Fort and Stadacona (Phone 1149).

CHOICE BUYS IN SELECT LOCALITIES

$3500—5-roomed bungalow, beautifully located near sea and car (No. 668 Beechwood Avenue), and possession given at once. Better look this select little property over from the outside and phone for an appointment to view inside later.

$3500—Very dainty 5-roomed bungalow, Gorge District, modern in every particular, all built-in features, cement basement, furnace, etc. Beautifully done up inside, and newly painted out. Cement walks, lawn and flowers. Good high locality, with low taxes.

$4500—Fully furnished, ready to step right into. Splendid 6-roomed bungalow, with provision with two more rooms if required; an ideal situation, overlooking the city; garage, close to car; adjoining lot, all in orchard, can be had at a snap, making a choice property.

$5500—This property has never been offered for sale before. It's in the most select part of Oak Bay and surrounded by lovely homes; close to the sea and park; 6 rooms, semi-bungalow, four bedrooms, magnificent sleeping porch; beautiful large reception room, beamed and panelled, drawing-room with fireplace; sliding doors to dining-room, etc.; fine furnace, tubs and gas stove in basement. Beautiful lawn, creeping vines, flowers and shrubery; cement walks. At back is a fine kitchen garden, chicken house and runs. Phone for an appointment to view the biggest snap on the market. Exclusive listing.

ANDREWS REALTY
7th Floor B. C. Loan Bldg. — Phone 2734

SMALL CHEAP FARM

$3500—5 ACRES, all cultivated, in Saanich, first-class soil, splendid 5-roomed house, very attractively furnished. Owner is offering this for one week only at this price. Easy terms. This is a real opportunity.

WENDELL B. SHAW & CO.
366 Pemberton Bldg.

THREE GOOD HOMES

$3200—OAK Bay, 5-roomed bungalow; newly decorated and painted; modern with all conveniences. Full cement basement; large lot.

$3675—FAIRFIELD, close to park and car; 7-roomed semi-bungalow; entrance hall, dining and living-rooms, panelled and beamed; and built-in buffet; small den; separate kitchen and pantry; 3 good bedrooms upstairs. Cement basement and furnace, good lot all in garden.

$4500—FAIRFIELD, attractive 7-roomed semi-bungalow, in first-class condition. Entrance hall, dining and living-rooms with built-in features, open fireplace; one bedroom down and three up. Full cement basement; furnace and stationary tubs. Large lot in garden.

R. V. WINCH & CO., LTD.
Winch Building — 640 Fort Street

LEEMING BROS., LTD.
1124 Broad Street — Phone 743

$7500—OAK BAY, sea view; 1 5-8 acres; nice lawn, driveway and some fine trees.

8 ROOMS—All well-lighted; the drawing-room and dining-room having open fireplaces; basement cemented, a portion fitted up as garage. Hot air furnace.

THIS IS A SNAP

LLOYD-YOUNG & RUSSELL
Pemberton Building — 1012 Broad St.
Phone 1552

A SNAP BARGAIN

$3500—BEAUTIFUL little 5-roomed bungalow, exceptionally well built and in A1 condition; cement basement, furnace, veranda, hall, parlor with open fireplace, nice dining-room, 3 bedrooms, kitchen and pantry, hall and toilet, built-in buffet, and bookcases, panelled walls in dining-room, nice chicken run, close to car and stage. Few minutes from school. Terms arranged.

WE HAVE THE HOME YOU HAVE BEEN LOOKING FOR

BIG SNAP—WALTON ST., FAIRFIELD

6-ROOMED typical California bungalow, consisting of large reception room, instead of reception hall, with large brick fireplace, bookcases, etc., living room and dining room panelled and burlapped, good electric fixtures. These three rooms have hardwood floors. Two nice bedrooms, newly tinted, with good closets, white enamelled bathroom, tiling in bathroom, and Dutch kitchen, built-in effects, full cement basement, tubs, furnace, darkroom for photography, with water laid on; cement walks; two good lawns, lot 40 x 156, fenced, fruit trees, berries, grapevine, garden and hotbed, roses front and side. We have inspected this, and recommend it as being one of the best buys in Fairfield. This is in a choice location and will rapidly rise in value. Bring the ladies to see it. Price, for few days, only $4,850, mortgage $2,750 at 7 per cent; reasonable cash payment. Exclusive listing.

Phone, or bring in your listings. We have several clients waiting, and can sell your property if the price is right. We also wish to state that if you wish to have your property valued we will go anywhere within a reasonable distance and value any property you may have. Our charges are moderate.

CARLIN REALTY
4806 — Phones — 6956

2-MILE CIRCLE, close to paved road; six acres, all under cultivation, with a beautiful western slope; 4-roomed cottage, city water and chicken house, land all fenced. Price $4,300, on terms. This is $1,000 below present values.

BRIGHT & CO.
1366 Broad Street — Phone 736

$3650—WALKING distance, choice neighborhood, opposite Stadacona Park; 6-room modern house, built-in features, fireplace, furnace, cement basement.

$2650—SHORT distance from High and George Jay Schools, walking distance; 6-room semi-bungalow.

$4250—OAK Bay, St. Patrick Street; 4-room modern bungalow, every convenience.

R. B. PUNNETT & CO.
3073 Pemberton Blk — Phone 2206

HOUSES FOR SALE 39 (Continued)

$2650—ON South Turner Street, James Bay; a 7-room house and corner lot 46 x 116. House is modern with the exception of furnace and basement. Nice hedge and some fruit and shade trees; $450 cash will handle.

WILLOWS CARLINE

$2000—AN 4-ROOM HOUSE on the Willows carline and on the city side of Jubilee Hospital. Modern conveniences with the exception of furnace and basement. Good size lot 47 x 114. Price has been greatly reduced in order to warrant a quick sale. You could not build the house today for $2,000. Good terms.

PEMBROKE STREET

$2600—COMFORTABLE 5-ROOM COTTAGE on Pembroke Street. Full size basement with cement floor, and the cottage is piped for furnace. Other modern conveniences. Lot is 49 x 180. $500 cash will handle.

ACREAGE

$2000 BUYS a five-acre lot overlooking Elk Lake and Cordova Bay. Frontage on paved East Saanich Road. Soil is all good and very suitable for strawberries and small fruits. Water connection can be made with Elk Lake. Land is partially cleared, all timber having been removed excepting the stumps. Clearing is not heavy; quarter cash will handle.

B. C. LAND & INVESTMENT AGENCY,
922 Government Street — Phone 126

GRANT & LINEHAM, LTD.
(Established 1862)

$1800—COMFORTABLE bungalow, containing living-room, with open fire and plate rails; two bedrooms and kitchen, electric light, hot and cold water, shower bath; large lot with garage, chicken house, number of young fruit trees, small fruits and vegetables. Situate outside city limits in good district on main road. Furniture and good Ford motor car can also be obtained at a bargain if desired. This is worth investigating.

$3500—CHARMING bungalow, situate in good residential neighborhood, has entrance hall with built-in seat; living-room, beamed and with fine open fire; dining-room with built-in buffet; pass pantry, kitchen, three bedrooms, bathroom, fine basement, very nice lot in lawn, flowers, vegetables, cement walks, etc. This is an attractive home and cheap.

$3700—JAMES BAY bungalow, situate on one of best streets in district, has entrance hall, living-room with open fire and oak mantel; very fine dining-room, pass pantry, kitchen, bathroom, two bedrooms, basement, modern gas ranges included in price; very fine lot, fine garden, cement walks, concrete block fence. This place is in very finest condition and is being sacrificed as owners are leaving city.

SAANICH ACREAGE

27½ ACRES, excellent land, 15 acres cleared, plowed and ready for crop. B. C. Electric station on property. City water from Sidney waterworks' system can be piped in. Better has advantages of electric light, city water, telephone and best possible transportation. Price $750 per acre. We believe this to be the best acreage value in Saanich.

1609 Douglas Street — Phone 664

$2800—ON easy terms, close in, no car fares to pay, have a 6-room modern bungalow, cement basement, piped for furnace, gas connected, extra large lot. This is a snap; full particulars

A. A. MEHAREY
408-9 Sayward Block

$2500—1-ROOM bungalow situate on lot 124 feet deep, on fine street, close to sea. This bungalow is particularly well built, and a snap at the above price. Owner is desirous of selling and will sacrifice. Reasonable terms, or less for cash. This property is well worth seeing.

$3200—SITUATE on nice street in Oak Bay is a 6-room modern bungalow. The house is exceptionally well built, the rooms are larger than usual. It has full size basement, cemented, lot is 50x120. This property is clear title. The owner will sell for $300 cash, balance in monthly payments of $25, interest 7 per cent. We can recommend this as a first-class buy.

UP-TO-DATE

$6000—WE have been advised by the owner to offer his beautiful 7-room house on Moss Street for this figure. This property at a conservative value is worth $7,000, but the owner, for business reasons, is offering it for a short time at this figure. The situation is probably as fine as anything in Fairfield and the house is better than nine-tenths of them. The downstairs comprises very fine vestibule, reception hall with oak floors, large living room with impressive stone fireplace, oak floors, sliding doors between living room and dining room. This latter room is particularly pleasing, having large windows, beamed ceiling and oak floors. The den at the rear is medium size, with oak floors. The kitchen is large and pleasing, with built-in conveniences. The upstairs comprises 5 large rooms, 3 of which have dressing rooms; linen closet, bath and toilet. The basement is full size, cemented, with excellent furnace, also wash tubs. We know that you will be pleased with this house, and shall be glad to have you see it.

COAST BUILDERS & BROKERS, LTD.
400 Union Bank Building

A SMALL CAS

City, Suburban and Country Real Estate—Fruit and Dairy Farms, Poultry, Ranches

ACREAGE FOR SALE 42
(Continued)

POULTRY AND SMALL FRUIT—4 acres, all good soil, half of this is in fruit, balance poultry runs. A nice cottage of 4 rooms and bathroom, water laid on. Modern poultry house for 555 birds, brooder house and stove for 880 chicks, 318 birds, cart, wheelbarrow and other tools. A going concern for $4,899.

SALT SPRING ISLAND—48 acres, about 13 under cultivation, balance in light timber; 200 bearing fruit trees, a dwelling of 5 rooms; barn, poultry houses and other outbuildings. This property must be sold at once and the owner is open to offer.

SOUTH SAANICH—About 11 acres, all under the highest state of cultivation, 2 acres in strawberries of the very best varieties, 1 acre in loganberries, ½ of an acre in blackberries, 100 currant bushes, 20 assorted fruit trees, balance of land is ready for planting. A good small house, a barn for 4 head, poultry houses for 100 birds. Revenue for last year was $5,000. Price and terms upon application at our office.

POULTRY RANCH—12 acres, partly cleared, no rock, all fenced. A new house of five rooms, with city water laid on; two large modern poultry houses. Price $3,375. $500 cash will handle.

2 ACRES—All black loam and under cultivation, 25 assorted fruit trees in bearing. A dwelling of 5 rooms, in excellent condition, barn accommodation for 8 head; poultry houses for 800 birds, ample water supply. Price $4,800.

6½ ACRES, more or less, situated off Shelbourne Street, all cleared and under cultivation; the soil is excellent; about 100 fruit trees in full bearing, a fairly good house of 7 rooms, city water and electric light; good barn, poultry houses, etc. Price $7,800; terms arranged.

PEMBERTON & SON
Real Estate, Financial and Insurance Agents
Fort Street, Victoria, B.C.

FOR Sale—82 acres, 15 miles from city, 15 acres cleared, 4 acres good strawberry land ready to plant, fine soil; other acreage easily cleared; new 5-roomed cottage on property. Price $10,000. Box 4147 Colonist.

FOR Sale by owner, good buildings, 5 acres, suitable for chicken ranch, on Langford Lake. W. L. Brown, section foreman, Arrowsmith.

FOR Sale—Beautiful Cowichen Lake property 31½ acres, all good land; 880 feet waterfrontage; best on the lake. Phone 5508, Room 129, or Box 3172 Colonist.

A GOOD LIVING IN THIS
NEAR DUNCAN AND CLOSE TO RAIL

FARM in good working order, very suitable for dairying, containing 50 acres, of which 30 are under cultivation. Good house and all farm buildings, etc, suitable for continuing existing business.

CHEAP AT $15,000.

BOGGS & HARMAN, LTD.
Pemberton Bldg., 520 Broughton Street

NEAR Duncan, close to railway, twenty acres of choice land, of which fifteen acres are ready for crop. This is a good buy at $1,500. Boggs & Harman, Ltd., Pemberton Bldg., 520 Broughton Street.

NOW, THE TIME TO BUY ACREAGE

IN the Spring prices for acreage generally get stiffer. We have a genuine bargain, near Royal Oak, 10 acres cleared land, six miles out, near B. C. Interurban. Land is first-class and lays well. Good for fruit or general farming. Price for a short time only, $4,200.

ROBERT GRUBB
Mahon Block (over 15c Store), 1112 Government Street.

CLOSE-IN ACREAGE

PART of Glendenning Farm, 2½ miles from centre of city; few minutes' walk from Shelbourne or Quadra bus lines.
5 acres, $450 per acre
8 acres, $450 per acre
8 acres, $450 per acre
Very choicest land, practically all cleared and under cultivation; ample water.

R. B. PUNNETT & CO.
208 Pemberton Blk.

SPECIAL value in Saanich—20 acres of real soil, black and brown loam, sloping towards sea, with view over straits. About 8 acres are cultivated, the balance needs a little more work done on it before it can be plowed, but is now good open pasture. A quantity of small fruits have been planted. A new 5-room bungalow, interior finish to suit purchaser; new barns and chicken houses. To be sold complete, with three good cows, a number of fine poultry, in fact, all stock and equipment. Mark the price, $8,500. Exclusive agents.

H. AMPHLETT G. C. HOWELL
205-7 Union Bank Building
Phone 5300

A BEAUTIFUL LOCATION
16 ACRES, ALL CLEARED AND CULTIVATED—ON MAIN ROAD

5-ROOMED bungalow, with electric light, phone, bath, hot and cold water, all newly decorated, large barn and orchard; one of the choicest locations on the Peninsula. Price $8,500, on terms.

5 ACRES, with 5-roomed bungalow with city water, barn, chicken house, etc. A good poultry proposition. Price $3,500, on terms.

4 ACRES, all cleared and cultivated, five-roomed bungalow with open fireplace, city water; full bearing fruit trees, lots of small fruits, logans, raspberries, currants, etc.; two greenhouses, chicken houses, dairy, barn, etc. Everything complete; a nice little producing property. Price, $7,500 cash.

FRANCO CANADIAN CO., LTD.
Sales office, corner View and Broad Streets, Victoria.

ACREAGE FOR SALE

320 ACRES A1 wheat land in Manitoba, only 1 mile from station, all cultivated; house; stable for 15 head; Page wire fencing, etc. $40 per acre, or will trade for good residence property in Victoria.

ESQUIMALT—Just outside city limits. We have a full acre, all planted to bearing orchard and small fruits; good 5-room modern house; $5,550.

DUNFORD'S LIMITED
1100 Douglas Street

CROWN REALTY
SNAPS IN ACREAGE

4 ACRES, on Prospect Lake Road, $575. 4½ acres on Wilkinson, near Burnside, $1,100. 35 acres on Prospect Lake Road, $1,500. ¼ acre, house and buildings, Carey Road, $2,320.

A CHICKEN RANCH IN A NICE PLACE

25 ACRES, at Shawnigan, part cleared; small house, sheds and chicken houses, close to school, stores, P. O. and phone and railway, on main road. A real bargain, $2,500.

20 ACRES, nice house, Cobble Hill, near rail, school, stores, etc., $3,500.

78 ACRES, part cleared and slashed, on main road; mile from station; $5,000.

100 ACRES, part cleared and cropped, close to station, on Island- Highway; $3,500.

We have everything you are looking for in Acreage, at snap prices. See our listings.

Owners of Farms and Acreage wishing to sell should list with us for a quick sale.

CROWN REALTY & INVESTMENT CO.
Imperial Bank Bldg., Yates and Government
W. H. Price, Notary Public, Mgr.

ACREAGE FOR SALE 42
(Continued)

P. R. BROWN
Real Estate, Financial, Fire and Automobile Insurance
Phone 1076 1112 Broad Street

21½ ACRES—If you desire a mixed farm, with first-class soil, and within reasonable distance of town; it will pay you to investigate this. There are 4 acres of light sandy loam, suitable for strawberries, 3 acres black loam with clay sub-soil, and 13½ acres of real black loam, suitable for grain, or even loganberries. There are planted 1,000 bearing strawberries, 4,000 runners; few apple trees, pears, plums and cherries. Very comfortable four-roomed bungalow with large veranda, two open fireplaces, full sized cement basement. Stable, new, and other outbuildings. Plentiful supply of water from spring. This farm can be purchased as a going concern if desired. Price $800 per acre.

63 ACRES—Situated near Cowichan Bay, and on the main highway. There are 45 acres cleared and under cultivation, balance in timber and pasture. Soil is all good. Water supply from overflowing spring. Good six-roomed dwelling. Large barn and other outbuildings. For price and terms please apply to this office.

6¼ ACRES—All cleared and under cultivation, with a gentle slope to the east, wonderful view of the Straits and mountains. Three-roomed house and large chicken house. All fenced and first-class land. Close to transportation, store and school. This is really a choice piece of land, and is not dear at the price, terms.
$3250

2½ ACRES Gordon Head. This is a really good little farm in the way of a revenue producer. Situated on high ground, with a view of the water. There is about half an acre in logans, 200 gooseberry bushes, ¼ acre in strawberries. The balance of the land used for truck gardening. Four-roomed house, well with gasoline pump, stable, garage and chicken houses. Very easy terms can be arranged.

THREE-QUARTERS of an acre, situated on the outskirts of the city, with paved road nearly all the way. The grounds are nicely laid out in lawn, large and small mixed fruits, 6-room modern bungalow, containing living-room, panelled, beamed, open fireplace, sliding doors to dining-room, beamed and panelled. Dutch kitchen with usual built-in features. Three bedrooms with clothes closets in each. Bath and toilet separate. Basement with hot air furnace. This house is in very good condition, and modern in every way.
$5000

P. R. BROWN

6 6-10 ACRES, and 7-room house, almost new; 1 acre cleared and under cultivation; some young fruit trees and some berry bushes. Situated only 3½ miles from town and near B. C. Electric station. For further particulars apply, British-American Bond Corpn., Ltd., B. A. Bond Building, 723 Fort Street.

CROSS & CO.

13 ACRES—5 acres cleared, balance half cleared, new 6-room house with bath, new barn, chicken house and other buildings, abundance of water and near school, store and station, and the price is only $4,000, for quick sale.

6 ACRES—Near city, all clear and cultivated, city water, small house, $4,200.

1 ACRE—With 2 houses, one 6 rooms, one 5 rooms, modern, in Oak Bay, $9,000.

1 ACRE—With 5-room house, near Quadra Street; small and large fruit, $4,500.

CROSS & CO.
Belmont House Opposite Post Office

$2750—CADBORO Bay, nearly 1 acre, and 5-room modern bungalow, bath, toilet, septic tank. R. B. Punnett & Co., 208 Pemberton Blk.

10 ACRES—Rich soil, near sea and railway, situated in fine agricultural district near Victoria, some slashing and improvements; fine stream of water; most suitable for small fruit and truck gardening. A splendid chance to get in on the ground floor. Price $500, on very easy terms.

20 ACRES—Adjoining above, same character of soil; a lot of work has been done on this land, including slashing and burning. There is no rock on this property, all good soil. Price $1,000, on very easy terms.

14 ACRES—Level land, all cleared and some under cultivation, on main road, adjoining school, post office and store, close in; district near sea. Snap, $1,400.

80 ACRES—Mostly river bottom, some fine timber; would make fine dairy farm. Price $1,250, terms.

H. AMPHLETT G. C. HOWELL
209-7 Union Bank Building

EXCLUSIVE SALE

12 ACRES, all good land, 18 cleared and cultivated, 1 acre strawberries, 580 raspberries; 5-room house, new barn, modern poultry house, good water supply; on main road. Phone and electric light if wanted. Price $7,500. Apply:

R. C. POPE C. A. FROST
Patricia Bay, Sidney

$950—FIVE acres land with fine waterfrontage. A snap. Owner, P. O. Box 174, Victoria.

ACREAGE WANTED 43

WANTED—To hear from owner of good farm for sale. State cash price, full description. D. F. Bush, Minneapolis, Minn.

WANTED to purchase, 5 or acres of land, close in, with fairly good improvements. Address Box 4088 Colonist.

WANTED—For clients, at once, houses, with acreage, within few miles of Victoria. We are having many inquiries. British-American Bond Corpn., Ltd., 723 Fort Street. Phones 319 and 2121.

WANTED—A small piece, 5 or 10 acres, with small orchard in bearing trees, with or without house on place. What have you? State price, location, and description, first letter. C. A. Norwood, P. O. Quesnel.

PROPERTY FOR SALE 44

A SNAP in Lots—10 beautiful building lots, level, sewered, electric light, and water; near the cars, situated in well-populated district; to close an estate will sell at $225 each, on terms to suit purchaser or purchasers. Crown Realty Co., Imperial Bank Bldg., Government and Yates.

THIS means a lot to you. What you save, take we offer one or ten lots in a good district. What you save on the lot will pay for extra cost labor or material. Buy whilst the buying is good; $225 each, on your own terms. Crown Realty Co., Imperial Bank Bldg., Government and Yates.

10 LOTS at 50c on the $. What you save on the price will cover extra cost of labor and material. On your own terms, at $225 each. Crown Realty Co., Imperial Bank Bldg., Government and Yates.

PROPERTY WANTED 45

WANTED—A lot, for cash; must be cheap. Box 4062 Colonist.

TIMBER BROKERS 60

LARGE and small tracts of timber, accessible to rail and water, for sale. Wise & Co., 109 Pemberton Bldg.

FARMS FOR SALE 47

HOMESEEKERS—Send for Virginia farm list, Dept. 384, Emporia, Virginia.

IMPROVED ISLAND FARM

102 ACRES—30 acres cleared and cultivated, cropped in wheat, oats and rye, a good part slashed, all good land, no rock, large barn, chicken houses, pig pens, creek running through property; 40 acres bottom land, small, new house; one mile from station; good district good markets. A bargain, only $7,750.

We have had 20 years' experience in Victoria realty.

BAGSHAWE & CO.
324-325 Sayward Building

WANTED TO RENT—FARMS 48

WANTED to rent—Small farm near city, or house with some ground. Box 3518, Colonist.

WANTED to lease by retired officer—House, 5 or 6 rooms and small acreage, near Victoria; suitable poultry and small fruit. Will pay rent yearly in advance. Waterfront if possible. Box 4113, Colonist.

MONEY TO LOAN 52

AGREEMENTS of sale, mortgages, etc., bought and sold. A. D. Ford, 207 Pemberton Building. Phone 1808.

MONEY to Loan—On first mortgage, on approved properties at current rates. Arthur Coles, 1205 Broad Street. Phone 65.

WANTED TO BORROW 53

MONEY Wanted—We often have calls for small loans from $500 up, on gilt-edge security. Anyone having money to loan kindly call at our office. The Griffith Co., Limited, Hibben-Bone Bldg.

WANTED to borrow $6,500. First-class security; attractive. Apply 208 Pemberton Bldg.

PERSONAL 56

I THE undersigned, will not be responsible for the actions or conduct of my husband, Sidney J. Chiverall. Mrs. J. E. Chiverall.

IF the gramophone that was left at 1911 Oak Bay Avenue is not called for before January 31st, it will be sold.

AGENTS WANTED 59

MEN and women, not to canvass, but to travel and appoint local representatives, $1,092 and expenses guaranteed first year, with good chance to make $2,600 and expenses. State age and qualifications. Experience unnecessary. Winston Co., Dept. G, Toronto.

PRIVATE BILL NOTICE

NOTICE IS HEREBY GIVEN that application will be made to the Legislative Assembly of the Province of British Columbia at its next session by the Board of Governors for the Anglican Theological College of British Columbia for an act to amend the "Anglican Theological College of British Columbia Act, 1915":

(a) By making provision for the amalgamation and incorporation into the said College of Latimer Hall and St. Mark's Hall heretofore affiliated with the said College, and

(b) For the purposes aforesaid to make certain necessary and incidental amendments to the said act and in particular to Sections 8, 7, 9 and 11 and 16, and by striking out Section 14 thereof.

Dated at Vancouver, B.C., this 20th day of December, A.D. 1920.

J. H. MacGILL,
Solicitor for the Applicants.

NOTICE OF APPLICATION FOR PRIVATE BILL

NOTICE IS HEREBY GIVEN that an application will be made to the Legislative Assembly of the Province of British Columbia at its next session by the Corporation of the City of Victoria for an Act (to be known as the "Victoria City Act, 1921") providing for the following matters, and giving to the said Corporation and the Municipal Council thereof the following powers, namely:

1. Providing (retroactively) for withholding from tax sale in any year lands in respect of which all taxes, including instalments of capital sum due and payable to the city prior to the first day of the current year, shall be paid before the date of tax sale held in the current year.

2. Amending the "Victoria City Act, 1920" as follows:

(a) By increasing (retroactively) the powers granted to the Council by Section 22 to permit the issue of treasury certificates as collateral security to original debentures.

(b) By adding new Subsection (4) to Section 25 enabling the City to assess and tax all lands of the Corporation, which may be sold by Agreement for Sale or otherwise, from the date of such sale, and granting the Corporation, its Assessor and Collector, all rights and powers in relation to assessment and taxation of such lands as if owned or occupied other than by the Municipality, and making these provisions retroactive from January 1st, 1920.

3. Enabling the City by by-law to provide that lights mounted on meter vehicles need not be kept burning at night on cluster lighted streets of the City during the time such streets are kept continuously lighted.

4. Enabling the Council to make, alter and repeal by-laws as follows:

(a) For requiring registration of all bicycles used on City streets, the use of number-plates on same, the payment by owners of annual charges for registration and use of number-plates, notice of change of ownership and for imposing penalties for breach of by-law.

(b) For defining Cabarets and for prohibiting or regulating amusements and entertainments carried on therein.

5. Providing (retroactively) that instalments of local improvement taxes required to be paid by Special Assessment By-Laws shall be in arrears after the dates named in such by-laws for payment of instalments.

6. Providing for the election of Aldermen for two years term of office, one-half of the number retiring annually.

7. Requiring the nomination of Aldermen, School Trustees and Police Commissioners to take place during the last week in December, and the polling during the first week in January, the dates to be fixed by resolution of the Council.

8. Providing for election returns to be made by the Returning Officer within six (6) days of polling, and for the first meeting of the new Council on the second day after such returns have been made.

9. Requiring the entry of a householder's name on the Municipal Voters' List without requiring the usual Statutory Declaration provided he has once made such Declaration and is otherwise qualified to vote.

10. Providing for the close of the Municipal Voters' list on the 31st day of October in each year.

11. Enabling the Council to make, alter or repeal by-laws for substituting securities in exchange for partially destroyed debentures held by the Equitable Life Assurance Society of the United States and by the London and Scottish Assurance Corporation, Limited.

12. Extending to the City the provisions of the "Greater Food Production Act" for the year 1921.

13. Providing retroactively for the cancellation of agreements for sale of lands reverting to the City by tax sale after ninety days default in payment of any instalment or interest and after registered notice thereof given to purchaser, and for revesting said lands in the City free of encumbrances.

14. Providing retroactively that the purchase price at which reverted tax sale lands are sold shall not be deemed to be the actual value thereof or to form the basis of value of other lands for purposes of assessment and taxation.

H. S. PRINGLE,
City Solicitor.

December 7th, 1920.

TENDERS

The assignees of the Morris Music Store hereby invite tenders for this stock, consisting of musical instruments of various kinds, Victrolas, Gramophones and Records, complete line of Sheet Music, Violins, Guitars, Banjos, etc.

A complete inventory of same may be seen at the assignee's office. The lowest or any tender not necessarily accepted.

A. E. MITCHELL,
Assignee.

405 Union Bank Bldg., City.

NAVIGABLE WATERS PROTECTION ACT

R.S.C. Chapter 115

The Canadian Northern Pacific Railway hereby gives notice that they have, under Section Seven of the said Act, deposited with the Minister of Public Works at Ottawa, and in the office of the Registrar of the Land Registry District of the County of Victoria, at Victoria, B.C., a description of the site, and plan of site, Transfer Ferry Slip and Trestle Approach, proposed to be built in the Upper Harbor at Victoria, B.C., in front of Sub-lot 6, Lot 118, former Songhees Indian Reserve.

And take notice that after the expiration of one month from the date of the first publication of this notice, the Canadian Northern Pacific Railway will, under Section 7 of the said Act, apply to the Minister of Public Works at his Office in the City of Ottawa, for approval of the said site and plans, and for leave to construct the said Transfer Ferry Slip and Trestle Approach.

Dated at Victoria, B.C., this 5th day of January, 1921.

CANADIAN NORTHERN PACIFIC RAILWAY
By H. L. Johnston,
Acting District Engineer.

We regret the publication of the statement appearing in "Bradstreet's" under date of October 31, 1920, as to the appointment of R. D. Dinning as Trustee of O'Connell's, Limited, as a matter of fact, this statement was in error as no Trustee was appointed.

THE BRADSTREET COMPANY.

City of Victoria

EVERY PERSON

Trading or carrying on any occupation without a licence is doing so

CONTRARY

to the Trades Licence By-Law, 1919.

The Licence Inspector is directed to procced against all delinquents forthwith.

EDWIN C. SMITH,
Treasurer and Collector.
6743

Pledger & Co.

The Home of Simmons' Beds
1600 Douglas St. Phone 1978
Opposite Fairfield Building

CLEARANCE SALE

One Ivory Bedroom Suite, $125 complete; one Fumed Oak Dining Room Suite, buffet, extension table, and six chairs, $135; Six sets of Fumed Oak Chairs, genuine leather seats, regular $82, sale price $59. Special—Famous Ostermoor Mattresses, $25 each. Felt and Fibre Mattresses, $11. All Felt Mattresses, $15. Special—Simmons' Steel Bed, Spring and Felt Mattress, $29, complete. Great bargains in Brass Beds, Couches, Dressers, Chiffoniers and Overstuffed Chairs.

John Bartholomew & Sons
SELECT FURNITURE STORES
726 and 1119 Fort Street

"One touch of nature, makes the whole world kin."—Shakespeare.
"Oh! how the Maid of the Mountains, (Brighter than sunlit fountains), Crumpet, and Santo, enraptured, Their warm admiration captured— When she gave them no smile, or greeting; Crumpet seemed dizzy, Mayor Santo went fizzy, So out of the scrape, to make their escape, The 'Mayor' proposed 'holding a meeting.'"

During the wet weather, business has not been too smiling generally, so we are calling a meeting of the public, to inspect our Large Stocks of General, Antique, Unusual and High Class Furniture at the above.

You can always make best choices and bargains from the Largest and Best Selection in the City, and as Springtime is near, young people starting up the "New and Happy Home, Sweet Home," should call at the above and furnish up in best style at reduced prices. Easy terms. Monthly payments.

Phones 2372 and 1611.

MESSRS.
FREEMAN & CO.
726 View Street
AUCTIONEERS

We will sell at our Auction Room,

TODAY

Commencing at 1:30 p.m., the following

High-Class
Furniture, Etc.

Tapestry and other Carpets, Stair Carpet, Lino., well made Oak Ex. Tables and Chairs, leather seats; Roll Top Desk and Office Chair, Oak Hall Chair, Morris Chair, Rockers and other Chairs, Oc. Tables, Bentwood Chairs, several well-made Bureaus and Chiffoniers with large bevelled mirrors, full and half size Beds, Springs and Mattresses, good Davenport, Cots, Lace and Cretonne Curtains, 4-foot Mirror in frame, Bamboo and Silk Screens, Hawaiian Guitar in case, Wheeler & Wilson Sewing Machine (foot), 2 Dressmaker's Stands, Elec. Iron, Plated Fish Knives and Forks in case, Caponizing Set, Cructs, Pickle Jars, Decanters, K. Tables and Chairs, large Coffee Urn, K. Utensils, China, Toilet Ware, two sheets Plate Glass, 19x36; 1,000 feet Blasting Fuse, Mangle, 24-inch rollers; Spark Screen, large Door Mat, Oil and other Heaters, Gas Plates, Garden Tools, Hose, and a quantity of other articles, Ornaments, etc. Now on view.

Phone 1728

GET IT AT HOUSEHOLD NECESSITIES
BASTION AND LANGLEY STS.
BUY OR SELL ANYTHING, FROM A TEACUP TO A PIANO, AND DELIVER BULKY GOODS FREE.
PHONE 5782
PRICES NOTWITHSTANDING, NO REASONABLE OFFER REFUSED.

SPECIAL SALE SATURDAY

Pair 5-ft. Plush Curtains or Portieres, $22.50; Newly Tapestry Upholstered Lounge, with Back, $18.58; 4-ft. Oval, Gilt-Frame, Bevel-Plate Mirror, $30; All-Glass, Oak Frame China Closet, $25; Handsome Mahogany Case, Apollo, Concert Grand Piano-Player, $22.80; Attractive Oak Buffet, Bevel-Plate Mirror, etc., $55; 50-Gal. Imperial Oil Tank, with Pump and Hood, only $8; Pair of Size 5 Lady's Special Skates, $1.50; Heavy Carved Oak Spacious Rocking Chair, $10; 5 x 5 Carpet Square, $12; Dressers, $12.50 Up; Iron Cot or Lounge, Spiral Springs, $8; Wheelbarrow, $7; Kitchen Tables, $1 Up; Domestic Drophead Sewing Machine, $30; Dinner Plates, 20c;

City Market Auction
Friday, 2 P.M.

Fine Heavy Team Horses, Harness and Wagon; two Cows, Jersey and Ayrshire; one Saddle Pony, quantity of fine Mating Wyandotte Cockerels, other Poultry, etc.

ARTHUR HEMINGWAY,
Phone 2484 - Auctioneer.

People's Furnishing Co.
1403 BROAD STREET PHONE 747

ALWAYS WATCH OUR SPECIALS

Mahogany Bedroom Suite complete for $68, Brass ¾-Bed complete with new felt mattress $27.50, two Fumed Oak Art Designed Full and ¾-Sizes, complete with new felt mattresses at bargain prices, $45 and $49. Studebaker Car for $450, or reasonable offer. Pianos, Organs, Violins, 'Cellos, Guitars, Office Furniture, large quantities of Household, and Store Fixtures, etc.

Easy Terms Monthly Payments

MANILA, Jan. 19.—The people of the Philippines want independence in whatever form they can get it, Manuel Quezon, president of the Philippines Senate, declared today in an address before that body.

AT THE STREET CORNER
By "The Lounger"

On Saturday, January 8, I made a very full reference to a letter which had appeared in The Overseas Daily Mail, bearing date of December 11, 1920, and which had been contributed by a resident in the vicinity of Kaslo. I criticized the statement that a man could live there on $15 per month, such amount covering milk, butter, eggs and meat. I also criticized the writer's statements that the temperature rarely fell below zero, and then only for a few hours at the worst, and that the insect pest was negligible. The result of my paragraphs was that a letter written over the signature of W. J. H. Holmes appeared in this paper of the 13th inst., in which the writer brought me to task for what I had stated and entered a flat contradiction. As I am as ignorant of the identity of Mr. Holmes as he is of mine, and as, therefore, it is impossible for any personal affront to be taken on either side, I feel that in self-defence I should make further reference to this matter, basing my following statements on the authority of one of the oldest established land surveyors in the Province.

• • • • •

I do not think that it is necessary to labor the point with reference to the possibility of a man living in these days on $15 per month, even in Kaslo. The fact that twenty years ago two men could live on $20 between them can hardly weigh seriously with any of my readers, even though 1898 saw a boom in Kaslo and nearly all supplies had to be imported by rail from the United States. Up to the present I have not found a single person who has been able to take the $15 statement seriously, with the exception of the writer of the letter appearing last Thursday. With regard to temperature, my surveyor friend informs me that at Kaslo the thermometer frequently registers below zero and for days at a time. Kaslo is only about seventy miles from Nelson, where ice-breakers have had to be used, and though it is true that Kootenay Lake proper never freezes, yet it is rather a case of splitting hairs to contend that Nelson is not situated on the lake, but on the river. My surveyor upholds both the writer of the letter in The Overseas Mail and Mr. Holmes in that mosquitoes are negligible in Kaslo itself, but he upholds me when he states, as he does most positively, that they are a pest in the immediate vicinity. The writer of the original letter stated that he was a rancher, and may therefore fairly be considered to be a dweller in the vicinity rather than in the town of Kaslo. With respect to the above I do not consider that I have placed myself in a false position, but I admit that by a piece of careless wording I left an opening for a critic when in a succeeding paragraph I wrote the following: "Why pretend that the Winters east of the Rockies are warmer than they are?" Such an expression would naturally give rise to the idea that I imagined Kootenay Lake to lie east of the Rockies, whereas what I intended to convey was that the lake lies east of the Coast districts, which do not suffer from extreme weather. Kootenay Lake lies east of two mountain ranges, but west of the Rockies proper, though I believe that a carping critic might again rise and smite me, as it is said that the Rockies as such do not cross into Canada at all, and that north of the Boundary Line they should be known under their several names as separate ranges.

• • • • •

In concluding his letter Mr. Holmes indulges in a little mild sarcasm and suggests that "instead of trying at all costs to find something or somebody to 'knock,' I should do something worth while firstly." I might, as he points out, start in on the study of geography and learn something of the country in which I live. Well, I might do that, too, but, again in self-defence, I may perhaps be pardoned in saying that for nearly three years I made a special geographical study in person of certain battlefields in France and Flanders, and the men who went out on that geographical expedition were generally supposed to be doing something useful at the time. Maybe, I have earned a year's "lounging." Again, in view of the number of letters which I receive during the course of a week from correspondents who frankly state that I make them laugh, and that they enjoy my quips and quirks and silly nonsense generally, may it not be that I am doing something useful now? When all is said and done, there is something to be said for the man who can make a few people feel cheerful these hard times, and it is always better to raise a smile than a tear. Further, is it not just a wee bit unreasonable to suggest that with so much unemployment rampant a man should relinquish any job, however humble, which brings him in a living, and join that ever-growing army of "out-of-works" which is threatening the country from coast to ocast? If Mr. Holmes knows of a job which would in his opinion be more suitable for me, I beg him to bring it before the notice of some married returned soldier with a family, and to allow me to go on scribbling, even if thereby I dispense a few "knocks." After all, you do not expect a door to be opened to you until you knock; in the same way it is only by "knocking" abuses that you can hope to dispel them.

• • • • •

Talking about having doors opened to you, have you any idea how hard it is to find a vacant flat in Victoria, nowadays? Unless you have been on the hunt yourself you are probably wholly in ignorance of this vital question, and the problem arises in the mind as to how the incoming multitude which we expect with so much confidence with the passing of certain eagerly anticipated legislation is to be housed. I have an idea that this Spring will see the expenditure of much money in the renovation and refurnishing of many half-decayed dwelling houses and vacant apartment blocks. Of course, nobody likes to take a chance at the present stage of the game, but I feel sure that we shall soon change all that and next Autumn, when the tourist travel has diminished and before the exodus from the prairies has begun, I expect to see many nice plums in the shape of comfortable flats awaiting occupancy by the early bird who is on the spot. In view of a certain nickname which attaches to me, I feel sure that amongst the very early birds in this connection you will see

THE LOUNGER.

WHEN MEALS HIT BACK

"Pape's Diapepsin" instantly Ends Indigestion, Sourness, Stomach Acidity

Are lumps of undigested food causing you pain? Is your stomach acid, gassy, sour, or have you flatulence, heartburn? Then take Pape's Diapepsin.

Just as soon as you eat a tablet or two of Pape's Diapepsin all that dyspepsia, indigestion and stomach distress caused by acidity ends. These pleasant, harmless tablets of Pape's Diapepsin never fail to make sick, upset stomachs feel fine at once, and they cost very little at drug stores.

(Advt.)

The public are warned that it is unsafe to travel over the Malahat Drive until further notice.

P. PHILIP,
Public Works Engineer.

WINNIPEG GRAIN MARKETS

WINNIPEG, Jan. 19.—Trade on the local wheat market was of a scalping nature with some spreading between here and Chicago. The market was working in sympathy with Chicago and at one time a loss of 2¾ for the nearby futures was registered. The close was 1 cent lower.

All grades of cash wheat were in good demand during the early part of the session and the premiums increased about 2 cents with the result that a very fair amount came out. Later the demand appeared satisfied and the premiums fell to around Tuesday's close.

An easier tendency was again shown in the coarse grain markets and prices were ranging lower. The volume of trade was light. There was no change in the cash coarse grain situation.

Oats closed ⅝ cent lower; barley ½ cent lower to 1 cent higher; flax 2 cents to 3½ cents lower, and rye 1 cent lower.

	Open.	High.	Low.	Close.
Wheat—				
May	192	192⅝	190	191⅝
July	185½	185⅛	184⅞	185
Oats—				
May	55	55¼	54¼	54⅝
July	54⅝	54⅝	51⅞	54¼
Barley—				
May	84	85	84	84
July	..	..	..	83
Flax—				
May	211	211½	209	209
July	..	..	..	211
Rye—				
May	175	..	..	173

Cash prices: Wheat—1 nor., 187⅝; 2 nor., 194⅝; 3 nor., 155⅝; 4 nor., 182⅝; No. 5, 155⅝; No. 6, 154⅝; feed, 145⅝; track, Manitoba, Saskatchewan and Alberta, 188⅝.

Oats—2 cw., 81⅝; 5 cw., 47⅝; extra 1 feed, 47⅝; 1 feed, 55⅝; 2 feed, 42⅝; track, 52⅛.

Barley—3 cw., 53; 4 cw., 75; feed, 85; track, 55.

Flax—1 nwc., 201½; 2 cw., 197½; 5 cw., 174; condemned, 159; track, 202.

Rye—2 cw., 171.

MONEY AND EXCHANGE

LONDON, Jan. 15.—Bar silver 39½d per ounce. Money 5¼ per cent. Discount rates: Short bills, 5@6¼ per cent; three months' bills, 8⅝ per cent.

NEW YORK, Jan. 15.—Sterling exchange heavy, demand, $3.74⅝; cables, 3.75⅝.

Canadian dollars, 12½ per cent discount.
Bar silver, domestic, 59½; foreign, 85½.
Belgian francs, 7.78.
Italian lire, 4.10.
German marks, 2.08.
Dutch guilders, 35.89.
Time loans steady: 80 days, 50 days and 6 months, 5@8½.
Call money steady: High, 7; low, 6; ruling rate, 6; closing bid, 9; offered at 7; last loan, 7.

NANAIMO NEWS NOTES

NANAIMO, Jan. 19—The local manager of the Merchants' Bank, with his bride, were tendered a reception last night by Mr. and Mrs. T. D. James and the staff of the bank, and a presentation made by the local staff.

The Nanaimo Kennel Club will hold a parlor show on Saturday evening, the 22nd, in the Planta Block, Victoria Road. This will be the second show of the season and the third one will be held in March, when a cup donated by the Spratt Co., of London, will go to the best dog in the three shows.

The 1921 Nanaimo City Council will be sworn in at the meeting to be held on Thursday night.

Mr. F. Cannon and Mr. Pendleton returned from Vancouver last evening.

Mr. and Mrs. J. W. Coburn leave this week for a trip to California.

Mrs. Henry Eastman, who has been visiting Mrs. Juriet on Mudge Island, left for her home on the Mainland this morning.

KILLED BY ROCK SILDE

James Bateman, Old-Time Miner of South Wellington, Meets Death in Number Five Mine

NANAIMO, Jan. 18—The death occurred last night of James Bateman, an old-time miner, at No. 5 mine, Canadian Collieries at South Wellington, the result of a rock slide. The accident happened at 7 o'clock and an inquest will be held at Nanaimo on Wednesday afternoon.

Mr. Bateman was 50 years of age and well known to many Nanaimo residents. Previous to working for the Canadian Collieries he lived in Ladysmith, and worked in the Extension mine.

Great sympathy is felt for the widow, who last July lost her son, Frank Bateman, by a similar accident in the same mine.

Fire at Experimental Farm

OTTAWA, Jan. 19.—Spontaneous combustion is believed to have been the cause of a fire which completely destroyed the flax building at the Experimental Farm here today, causing a loss between $10,000 and $15,000.

ECZEMA You are not experimenting when you use Dr. Chase's Ointment for Eczema and Skin Irritations. It relieves at once and gradually heals the skin. Sample box Dr. Chase's Ointment free if you mention this paper and send 2c. stamp for postage. 60c. a box; all dealers or Edmanson, Bates & Co., Limited, Toronto.

STOCK MARKET SHOWS GREATER ACTIVITY

Upward Price Movements Accompany Broadening of Business—Some Gains Are Made at Expense of Shorts

NEW YORK, Jan. 15.—The stock market today seemed disposed to throw off much of its apathy and reactionary tone, prices of many popular shares moving upward to the accompaniment of broad and active dealings.

Commercial authorities reported a quickening of business in various lines. This was reflected in the coming in of buyers representing foremost mercantile interests.

Offsetting this, however, the Pennsylvania Railway system announced the prospective cutting down of its working time, with the alternative of a 30 per cent reduction in the working force, and the Iron Age emphasized the low rate of capacity at which most independent companies are operating.

The market developed its most definite trend in the final hour, when bull pools renewed their manoeuvres in several of the conspicuous specialties, notably General Asphalt, common and preferred, in which shorts were driven to cover at net gains of 4¾ and 8½ points, respectively.

Closing quotations for leading oils, notably California and Mexican Petroleums; Studebaker, General Electric and several prominent specialties, showed net advances of 3 to almost 5 points.

Rails, steels and equipments eased on the late rise of call money from 6 to 7 per cent.

Sales, 763,080 shares.

Excepting sterling, the foreign exchange market was strong, notably French remittances, evidently in anticipation of an early loan here. Scandinavian rates also were substantially better.

Liberty issues were firmer, international flotations also making moderate gains. Total bond sales, par value, $13,250,098. Old U. S. bonds unchanged on call.

(Furnished by Burdick Brothers, Limited)

Stock—	High.	Low.	Close.
Allis-Chalmers	37½	39⅝	36⅝
Am. Beet Sugar	47⅝	47	47⅝
Am. Can Co., com.	28⅝	27½	27⅞
Am. Car Fdy.	124⅝	123⅜	124⅝
Am. Sum. Tob.	78	77	79
Anaconda Mining	40	38¾	40
Atchison	83¾	85	85¾
Atlantic Gulf	74¼	71¾	72⅝
Baldwin Loco.	92⅝	81⅛	82
Baltimore and Ohio	38⅝	36⅝	38⅝
Bethlehem Steel	58⅝	58⅝	59⅝
Canadian Pacific	117⅝	119⅛	116½
Central Leather	45⅛	41⅝	42⅝
Crucible Steel	100⅛	97⅛	98⅛
Chesapeake and Ohio	69¼	60⅛	68⅛
Chic., Mil. and St. P.	29⅛	29	29½
Chic., R. I. and Pac.	27⅝	26⅝	27⅝
Cons. Gas	81⅛	81	81
Chino Copper	22⅝	21⅛	21⅛
Chile Copper	12⅝	11⅝	12⅛
Corn Products	72⅝	78⅝	72⅝
Distillers Sec.	27	25⅝	26⅝
Erie	14	18⅝	14
Gen. Electric	129	123⅝	128½
Gen. Motors	15⅛	11⅝	15
Goodrich (B. F.)	42⅞	40⅝	48⅝
Gt. Northern, pfd.	77	79⅛	77
Hide and Lea., pfd.	48¼	47⅝	45⅛
Inspiration Cop.	35⅛	55⅛	35
Int'l Nickel	15⅝	15⅛	15⅝
Int'l Mer. Marine	18⅝	15⅝	15⅝
Int'l Mer. Marine, pfd.	56⅝	55⅝	55⅝
Kan. City Southern	20	28	20
Lehigh Valley	54½	54	54
Lack. Steel	69	55⅝	55⅝
Midvale Steel	32	31⅛	32
Mex. Petroleum	165¼	161	165½
Missouri Pacific	18⅝	19	18⅛
National Lead	72⅛	72	72⅛
N.Y., N.H. and H.	21⅛	20⅛	21⅛
New York Central	72⅝	71⅝	72
Northern Pacific	84	82⅝	83⅛
Nevada Cons. Copper	11⅝	11⅛	11⅝
Pennsylvania R. R.	41⅝	41¼	41⅝
Reading	88⅝	84⅝	85⅛
Ray Cons. Mining	14	13⅝	14
Republic Steel	69⅝	98	68⅝
Sin. Oil	24	29⅛	24
Southern Pacific	58⅝	57	58⅝
Southern Ry., com.	25⅝	23⅛	22⅛
Studebaker Corpn.	51⅝	52	54
Sloss Sheffield	55¼	64	55¼
The Texas Company	44½	42½	41
Union Pacific	120	118	128
Utah Copper	50	58⅛	58
U. S. Ind. Alcohol	71	98	79
U. S. Rubber	78½	88⅛	65⅝
U. S. Steel, com.	85	83	53⅝
Virginia Chem.	36	55¼	85¼
Western Union	88¼	58½	89⅛
Wabash R. R., "A"	21⅝	21¼	21⅝
Willys-Overland	5¼	7⅝	8
Westinghouse Elec.	45½	48	45½

MONTREAL STOCKS

(Furnished by Burdick Brothers, Limited)

Stock—	Bid.	Asked.
Ames Holden	28	..
Bell Telephone	101¼	..
Brazilian Trac.	53⅝	..
Can. Cement, com.	82½	84
Can. Cement, pfd.	81	..
Can. Car Fdy., com.	42¾	45
Can. Car Fdy., pfd.	78⅝	..
Can. S. S., com.	49½	..
Can. S. S., pfd.	..	73½
Can. Cottons	78	..
Can. Gen. Electric	105	..
Cons. M. and S.	15¼	..
Detroit United	85	..
Dom. Bridge	80	82
Dom. Canners	37	39
Dom. I. and S.	47½	47⅝
Dom. Textile	108⅝	105½
L. of Woods Mig.	144½	..
Laurentide Co.	53⅝	54
Ogilvie Mig. Co.	200	515
Ogilvie, pfd.	190	..
Penmans, Ltd.	57	..
Quebec Railway	21¼	..
Riordon Paper	152	155
Shawinigan	187½	..
Spanish Riv. Pulp	82⅝	..
Spanish Riv. Pulp, pfd.	52	..
Steel of Can.	55¼	63½
Wayagamac Pulp	75½	..

CHICAGO GRAIN MARKETS

(Furnished by Burdick Brothers, Limited)

	Open.	High.	Low.	Close.
Wheat—				
Mar.	174	174	171⅛	173½
May	165	165	163	164½
Corn—				
May	59⅛	55¼	85¼	95⅝
July	76¼	70¼	89¼	55⅛
Oats—				
May	45⅝	45⅛	44⅝	45
July	45⅛	45⅛	44⅝	44⅝

NEW YORK COTTON

(Furnished by Burdick Brothers, Limited)

	Open.	High.	Low.	Close.
Jan.	17.15	17.30	19.95	15.95
Mar.	15.68	15.90	15.50	15.42
May	16.85	13.85	12.55	15.75
July	15.52	15.88	15.58	15.55
Oct.	16.90	18.00	15.58	15.80
Dec.	15.90	15.50	15.75	15.50

YESTERDAY'S EXCHANGE

(Furnished by Burdick Brothers, Limited)
New York funds, 13¾ per cent.
New York sterling, $5.78½.
Canadian sterling, $4.29.
London bar silver, 38½d.
New York bar silver, domestic, 89½c.
New York bar silver, foreign, 55½c.

VICTORIA STOCK EXCHANGE

(By F. W. Stevenson, 103 Pemberton Block)

Stock—	Bid.	Asked.
Athabasca Oils	..	.76
Bawana Copper	.06	.08
B. C. Refining Co.	.22	.37
B. C. Permanent Loan	76.00	..
Canada Copper	.60	..
Cons. M. and S.	18.50	15.50
Empire Oil	.01⅝	.02¼
Granby	25.00	..
Great West Perm.	65.00	..
Int'l Coal	..	.52½
McGillivray	.46	..
Nabob	.04	..
Nugget	.18½	.16½
Pitt Meadows	..	.09
Rambler-Cariboo	.19	..
Silversmith	.20	..
Silver Crest	..	.00
Snowstorm	.02½	..
Spartan Oil	.05	.10
Standard Lead	.12½	..
Sunloch Mines	..	.20
Surf Inlet	.42	.45
Stewart M. and D.	..	.75
Stewart Land Co.	..	10.00
Trojan Oils	.09½	.10
Bonds		
Dom. War Loan, 1925	84½	95
Dom. War Loan, 1931	88½	82⅝
Dom. War Loan, 1937	57⅝	95
Victory Loan, 1922	98	99⅛
Victory Loan, 1925	97	97¼
Victory Loan, 1924	94½	90⅝
Victory Loan, 1927	97½	57⅝
Victory Loan, 1935	97½	97⅝
Victory Loan, 1934	95	95½
Victory Loan, 1937	99⅛	99⅛

DAVID SPENCER, LTD.
Store Hours—9 a.m. to 6 p.m. Wednesday 9 a.m. to 1 p.m.

A Page of Interesting Store News

Bargains in Dresses, Shoes and Men's Underwear

A Special Clearance Sale of 36

SERGE DRESSES
At $16.95 and $29.75
Each

Fashionably Modeled Serge Dresses in a first-class grade material; in shades of navy, brown, sand and black; many neatly braided and embroidered. The dresses, exceedingly pretty, were formerly priced up to $75.00, and are now offered to you at $16.95 and $29.75 each.

—Mantle Section, 1st Floor—Phone 1010

Big Reductions in Turnbull's Celebrated "Ceetee" Pure Natural Wool Underwear

—Shown in medium and heavy weights; look for the Sheep Trademark on every garment. Buy now while the stocks are not limited.

Turnbull's No. 212 Heavy All-Wool "Ceetee" Shirts and Drawers; regular $5.00 to $6.00 garments now on sale at $3.90 to $4.80 a garment, according to size.

Turnbull's No. 220 Medium Weight All-Wool "Ceetee" Shirts and Drawers; full fashioned; regular $6.25 to $7.25, now selling at $4.90 to $5.70 a garment, according to size.

Turnbull's Shetland Scotch Lambswool Heavy Weight All-Wool Shirts and Drawers; regular $4.25 to $5.75, now selling at $3.45 to $4.25, according to size.

—Turnbull's "Ceetee" Lines, Nos. 220 and 212, carried in full fashioned Combinations; just double the price of single garments, according to sale prices.

—We carry short stouts in Nos. 212 and 220 Combinations only; Combinations suitable for a stout, short man, and are made short in the leg.

—All on display in the Men's Furnishings.

—Main Floor—Phone 2820

Commencing Today We Will Conduct

A Three Days' Special Sale of Women's Military Heel Oxford Shoes

—The most wanted style in Women's Footwear. We have the quantities and we have the sizes:

Women's Black Glazed Kid Oxfords, with medium short vamp. Old price $9.00, on sale now at $6.95.

Women's Black Oxfords, with welted soles and pointed toe. Old price $11.00, on sale now at $8.95.

Women's Black Kid Oxfords, with welted sole, short vamp, "Empress" make. Old price $12.50, on sale now at $10.90.

Women's English "K" make Black Kid Oxfords, welted, medium round toe. Old price $15.00, now on sale at $12.50.

Women's "Lady Luxury" Black Kid Oxford, with broad military heel and welted sole. Old price $12.50, now on on sale at $10.90.

Women's "Queen Quality" Black Kid Oxfords, welted sole and short vamp. Old price $16.00, now on sale at $12.90.

Women's Brown Kid Oxfords, with welted soles and pointed toes. Old price $11.00, now on sale at $8.95.

Women's Brown Calf Oxfords, with welted sole and pointed toe. Old price $11.00, now $8.95.

Women's Brown Calf Brogue Oxfords, with low or medium heel. Old price $10.90, now on sale at $8.95.

Women's Patent Leather Oxfords, with welted soles and pointed toes. Old price $11.00, now on sale at $8.95.

Women's Patent Leather Oxfords, with welted sole and short vamp "Empress." Old price $12.50, now on sale at $8.95.

—All these splendid values on sale in the Women's Shoe Department.

—1st Floor—Phone 6896

Extra Special Values in Women's Whitewear

Envelope Combinations of nainsook and soft batiste; shown in shades of flesh and white. There are many dainty styles to select from. Values to $4.75, on sale at $2.90.

Nightgown of nainook and mull, made in several pretty styles, in shades of white, blue, pink and mauve. Gowns worth $5.75, now offered at $3.90 each.

Brassieres made from strong white cotton, all neatly trimmed with embroidery. Extra special value at 50c.

—Women's Whitewear, 1st Floor

Women's Flannelette Underwear at Reduced Prices

Pretty Gowns of white flannelette, of excellent grade, made with high neck and long sleeves; regular $2.75 values, now on sale at $1.90.

Bloomers of white and striped flannelette, a good quality, clearing at $1.00.

Underskirts designed from white and colored flannelette; well made and of good quality at $1.25.

—Whitewear, 1st Floor—Phone 1194

Children's Furs and Fur Sets at Half Price

—A bargain offering in Fur Sets, including our stock of White Thibet, curled or plain mole, black, grey, brown and white rabbit.

Necklets in all sizes and styles, trimmed with heads and tails. Muffs in different sizes, $4.50 to $35.00. Marked to sell at $2.25 to $17.50. —Children's Dept., 1st Floor—Phone 6896

A Three Days' Clearance of Sample Beds, Mattresses Springs and Bedroom Furniture of All Kinds

—Owing to a rearrangement in our Furniture Departments, by which all lines of furniture will be displayed on the second floor, bedroom furniture, hitherto displayed on third floor must be removed. Before this removal, we offer three days' special values as follows:

1 only, White Enamel Bed, with 1½-inch continuous posts; 3 ft. size; regular $18.50, now on sale at $13.90.

1 only, White Enamel Bed, with 2-inch continuous posts; size 3 ft. 6 in.; regular price $24.00, on sale at $16.90.

1 only, White Enamel Bed, with 2-inch continuous posts, and with five ⅞-inch fillers; size 4 ft. 6 in.; regular $22.00, on sale at $16.00.

1 only, White Enamel Bed, with 1-inch post and top rod, and having fancy fillers; size 4 ft. 6 in., on sale at $8.20.

1 only, White Enamel Bed, 4 ft. 6 in. wide, with five upright fillers. Special value at $5.25.

2 White Enamel Beds, with 1 1-16 continuous posts, and with six upright fillers. Worth $16.75, on sale at $12.20 each.

2 Wood Beds, one in oak and one in mahogany finish, size 4 ft. 6 in., worth $38.50 each. On sale at $29.90 each.

Two Wood Beds with solid panels, in white enamel, 3 ft. wide, and suitable for twin beds; regular $85.00 a pair. Now on sale at $56.80 a pair.

1 Brass Bed, constructed with two continuous posts and five ⅝ upright fillers and fancy scroll; a bright finish bed, 4 ft. 6 in. wide. A bargain at $31.50.

—3rd Floor—Phone 4395

Special Values in Infants' Department

Barracoats of soft white flannelette with a double band of self material, on sale at 75c each.

Infants' Long Skirts of heavy white flannelette trimmed with feather stitching, in pink and blue. Special at 75c each.

Infants' Short Skirts of soft white flannelette, made in "Gertrude" styles, and priced to clear at 90c.

Infants' All-Wool Diaper Drawers, in plain knit, with drawstring at the waist. A special sale value at $1.25.

Dresses of white lawn, trimmed with fine tucks and Swiss embroidery insertion. Sizes to fit up to 2 years at $1.90.

Short Dresses of blue crepe, of an excellent quality; neat dresses trimmed with white braid and buttons; also plain white crepe dresses trimmed with narrow blue piping; sizes for the ages of 1 to 2 years, on sale at $1.50 each.

Babies' Bonnets and Caps, all-wool, in plain and fancy knit; various styles. Special at $1.00

Infants' Short Skirts of white nainsook, made in "Gertrude" style, daintily trimmed with lace; sizes to fit 3 months to 2 years. Special at $1.35.

Infants' Short Skirts of good quality flannelette, in sizes to fit 3 months to 3 years. Special at 90c.

—Infants' Dept., 1st Floor

Novelty Curtains for the Modern Home

—In our Drapery Department you will now find on display a large range of dainty and excellent grade Window Curtains, in voile and marquisette, in the popular 2½-yard lengths, at prices most moderate.

Voile Curtains, hemstitched, and with lace insertion borders, in white and ivory, at $5.75 a pair.

Voile Curtains hemstitched and with lace borders, filet inset corners, white or ivory, at $9.25, $7.95 and $6.95 a pair.

Voile Curtains, with a pretty lace edge and insertion; exquisitely worked borders, at $14.95 a pair.

Marquisette Curtains, with lace and insertions borders, very prettily embroidered. Excellent value at $10.50, $8.95 and $7.65.

—See these extraordinary values in the Drapery Department.

—2nd Floor—Phone 1246

A Sale of Reprints in the Book Department

Reg. $1.15 Values at 50c Each

—These books are in perfect condition, and are being sold at this low price to reduce the stock; among them are novels by popular authors. The following are a few of the titles:

Laughing Bill Hyde, by Rex Beach.
Long Lane's Turning, by Hallie, Ermine, Rives.
My Brave and Gallant Gentleman, by Robert Watson.
The Master Christian, by Marie Corelli.
The Rose Garden Husband, by Margaret Widdemer.
The Rainbow Trail, by Zane Grey.
A Soldier of the Legion, by C. and N. Williamson.
Kent Knowles, by Joseph Lincoln.
Enoch Crane, by F. Hopkinson Smith.
The Border Legion, by Zane Grey.
The Chivalry of Keith Lister, by Robert Allison Hood.
The Homesteaders, by Robert Stead.
The Knave of Diamonds, by Ethel M. Dell.
The Iron Heel, by Jack London.

Our remaining stock of "Every Man" Library to be cleared at 25c a copy cloth, 50c each in leather.

Call and look over our shop worn reprints, to be cleared at 25c each.

—Book Dept.

Groceteria Daily Bulletin

Early Morning Specials, 9-10 o'Clock

Sunlight Soap, per package	28c
Nabob Jellies, 2 packages	23c
Rolled Oats, 20-lb. cotton sacks	$1.13
Granulated Sugar, 4 lbs.	53c
Wild Rose Pastry Flour, 10-lb. sack	58c

All Day Specials

Ogilvie's Wheat Granules, like Cream of Wheat; 6-lb. sacks, 49c.
Benson's CornStarch, 14c package.
Windsor Salt, 3½-lb. sacks 13c.
Malkin's Best Tea, per lb. 59c.
No. 1 Japan Rice, 3-lb. cotton sack. 24c.
C & B Strawberry Jam, 49c jar.
C & B Chow Chow Pickles, 64c bottle.
C & B Walnut Pickles, 64c bottle.
C & B Lucca Oil, 65c bottle.
Quaker 2-Minute Oat Food, 14c package.
Heinz Baked Beans, 14c tin.
Ormond's Fancy Biscuits, 3 packages 23c.
Oxo Cubes, 9c tin.
Bird's Custard Powder, 20c packages 16c.
Geo. Washington Coffee, 39c tin.
Knox Gelatine, 19c package.
Hippolite Marshmallow Creme, quart sealers 75c.
Liquid Veneer, 35c bottles 23c. 50c bottles, 45c.
Heinz Chili Sauce, 43c bottle.
Mrs. Haine's Orange Marmalade, 4-lb. tin 95c.
Perrin's Soda Biscuit, 13c package.

Bacon Special

Spencer's Ayrshire Roll, lb.	50c
Prime Old Ontario Cheese, lb.	38c
Empty 80-lb. Lard Tubs, each	15c

Stove Boards to Clear at Low Prices

—Neat Boards for setting your heater on. All at bargain prices:

Boards 18 x 24, on sale at	$1.25
Boards 24 x 24, on sale at	$1.50
Boards 26 x 30, on sale at	$2.40
Boards 30 x 30, on sale at	$2.45

Boards With Wood Lining

Boards 24 x 20 inches, on sale at	$2.70
Boards 26 x 26 inches, on sale at	$2.85
Boards 24 x 32 inches, on sale at	$3.45
Boards 26 x 34 inches, on sale at	$3.75
Boards 28 x 28 inches, on sale at	$3.15

—Stove Dept., Lower Main Floor

Upholstered Chairs at Special Prices

—Chairs of a grade we can recommend as they are made in our own workshop by competent workmen.

Chairs upholstered in a splendid grade tapestry, with a durable and comfortable spring seat. Special at $32.00.

Large Size Easy Chairs, with spring arms, back and seat; a handsome chair upholstered in good grade tapestry. Special at $65.00.

Very fine Chair upholstered in a high-grade tapestry; a luxuriously comfortable chair. Special at $85.00.

A Rocker to match, special at $87.50.

—Upholstery Dept., 2nd Floor—Phone 1246

No. 1 Government Graded

Alberta Butter

A Superior Butter, Excellent in Taste, Texture and Color—Special at

53c a Pound

Pure Lard, lb.	25c
Compound Lard, lb.	20c

DAVID SPENCER, LTD.
Canada Food Board Licence No. 10-8097

DAVID SPENCER, LTD.
Store Hours—9 a.m. to 6 p.m. Wednesday 9 a.m. to 1 p.m.

DRASTIC REDUCTIONS IN STAPLE GOODS

COMMENCING TODAY

It is now well on in January. and several departments are yet too heavily stocked—the Staple Department particularly. The Staple Department is one of the largest sections in the store, buying from the mills and selling in the regular way at the closest margin of profit. When we commenced two months ago to reduce stocks, we did not anticipate having to make the great reductions we are prepared to quote in order to clear the reserve rooms of all Staple Stocks.

Nearly All Our Window Display Space Donated to This Sale—See It

Comforters Greatly Reduced

Comforters, three-quarter, and full size, filled with cotton wool. Regular $6.50 and $7.25. At **$3.95**

Comforters, filled with cotton wool. Regular $9.75. On sale at **$6.75**

Crib Comforters, in small sizes. Regular $3.25. At **$1.98**

Crib Comforters, larger sizes. Regular $4.00. At **$2.59**

Pure Down-Filled Comforters. Regular $19.50 and $21.00. At **$12.75**

Pure Down-Filled Comforters. Regular $25.00 and $30.00. On sale at **$18.75**

Pure Down-Filled Comforters. Regular $35.00 and $39.00. Now on sale at **$25.75**

Pure Down-Filled Comforters. Regular $14.75 and $18.75. Now on sale at **$9.75**

—Staple Dept., Main Floor

Blankets of Excellent Quality Every Pair a Bargain

White Wool Blankets, 8 lbs. weight; size 72 x 84; regular value $16.50, on sale at $9.95 a pair.

Plaid Blankets, highest grade; size 66 x 20; regular $15.75, on sale at $10.95 a pair.

Famous White Balboa Blankets, bound in silk; 64 x 80; regular $12.50, on sale at $7.79 pair.

Beacon Crib Blankets, Nursery designs; regular $2.25, now on sale at $1.65 each.

Beacon Crib Blankets, Nursery designs; regular $1.50, on sale at $1.19 each.

—Staple Dept., Main Floor

Big Values in White Goods All High-Grade Materials

Unbleached Cotton, 36-inch; remarkable value; regular 25c a yard, on sale at 15c.

Superior Grade Unbleached Cotton; regular 30c, on sale at 23c a yard.

Unbleached Cotton, high-grade; regular 45c, on sale at 34c a yard

Bleached Cambric; regular 40c, on sale at 26c a yard.

Fine Longcloth; regular 40c, on sale at 26c a yard.

Madapollams; regular 40c, on sale at 26c a yard.

Nainsooks; regular 30c, on sale at 23c a yard.

Nainsooks; regular 65c, on sale at 45c a yard.

Bridal Cloth; regular 65c, on sale at 45c a yard.

Horrockses' Longcloth; regular $1.25, on sale at 75c a yard.

—All exceptional values.

—Staple Dept., Main Floor

Baby Crib Comforters and Blankets Much Reduced

Silk Covered Baby Comforters, in plain shades of sky and pink; also embroidered; regular $4.75 and $5.00, on sale at $2.98.

Pure Down Filled Crib Comforters, covered with best quality English sateen; regular $7.50 and $8.75, on sale at $5.75.

Crib Blankets, with blue and pink borders; size 33 x 44; regular $5.50, on sale at $3.95 a pair.

—Staple Dept., Main Floor

1,000 Pillow Slips Ready for Use

Size 40 x 33 inches, pure quality, plain hemmed; regular 60c, on sale at 40c each.

Size 42 x 33 inches, hemstitched; regular 75c, on sale at 50c each.

Size 46 x 33 inches, hemstitched; regular 85c, on sale at 60c each.

—Staple Dept., Main Floor

Extraordinary Sale Bargains in Wash Goods

English Delaines, in neat designs, 15 patterns; 26-inch goods. Regular 50c. On sale at, a yard, 29c.

Jap and English Crepes, in plain shades of tan, saxe, Copenhagen, moss green, reseda, grey and white. Regular 55c. On sale at, a yard, 39c.

Silk Mull, 36-inch, in shades of sand, tan, grey, sky, mouse, Palm Beach, reseda, royal, cream, maize, Nile and silver grey. Regular $1.00. On sale at, a yard, 49c.

Scotch Plain Ginghams. The real thing, 30-inch. Regular 85c. On sale at 49c.

Neat Stripe Ginghams, in 15 designs. Regular 50c. On sale at 35c.

English High-Grade Crepon, a delightful fabric, ideal for women's or children's wear, 38-inch; in shades of sky, pink, maize, old rose, heliotrope, cream, saxe blue and black. Regular $1.50. On sale at 98c.

Voiles, in plain shades, of flesh, pearl grey, apricot, peach, brown, sky, champaign, reseda, bay leaf green; 38-inch. Regular 75c On sale at 39c.

36-Inch Beach Cloths, a strong and durable quality. Regular 75c and 85c quality; shades of pink, saxe, Nile green, Palm Beach, sky, white, old rose, paddy green and Belgium Blue. On sale at 49c.

The Famous Hickory. Regular 65c a yard. On sale at 49c.

Blue Stripe Shirting. Regular 65c. On sale at 49c.

Indian Head Suitings, 36-inch, in white only. Regular 75c. On sale at 49c.

Prints, in a good choice of designs, in light and dark. Regular 40c. On sale at 30c.

Famous Steel Clad Prints, in a large variety. Regular 50c. Now on sale at 40c.

—Staple Department, Main Floor

Flannelettes and Flannels All Reduced to Very Low Prices

Every Yard a Bargain

Striped Flannelettes, 32 and 35-inch, strong, soft grade. Regular 50c and 55c. On sale at, a yard **35c**

White Flannelettes, 35-inch, Canada's best quality. Regular 75c. On sale at, a yard **53c**

White Flannelettes, 34-inch. Regular 65c. On sale at, a yard **43c**

Grey Twill Flannelettes, 36-inch, strong and durable. Regular 75c. On sale at, a yard **53c**

Canton Flannels, bleached. Regular 27½c a yard. On sale at, a yard **18c**

Canton Flannels, high grade, bleached. Regular 50c. On sale at, a yard **35c**

Cream Flannelette Sheeting, 72-inch. Regular $1.50. On sale at, a yard **98c**

26-Inch All-Wool White Flannel, "English." Regular $1.75 a yard. On sale at, a yard **$1.25**

White Flannelette, highest grade, 35-inch. Regular $1.25. On sale at, a yard **89c**

Beacon Robe Flannels, in eight designs and colorings. Reversible. Regular $1.35. At, a yard **98c**

Stripe English Flannels. Regular $1.00. On sale at, a yard **69c**

Grey Stripe Union English Shirtings. Regular $1.50. On sale at, a yard **$1.00**

—Take advantage of these Great Bargains.

—Staple Dept., Main Floor

Excellent Bargains in Flannelette Sheets

Crib Flannelette Sheets, regular $1.25, on sale at 95c a pair.

Flannelette Sheets, white and grey, Canada's best quality; size 66 x 82; regular $3.75, on sale at $2.75 a pair.

Flannelette Sheets, largest size made, white and grey; size 72 x 88; regular $4.75, on sale at $3.50 a pair.

—Staple Dept.

2,500 Yards Bleached Sheetings All Our Best Grades Greatly Reduced

72-inch "Twill," regular $1.00, on sale at, a yard 69c

80-inch "Twill," regular $1.15, on sale at, a yard 89c

72-inch Plain Sheetings, regular $1.00 at, a yard 69c

90-inch Plain Sheetings, regular $1.30, at, a yard 89c

Best Canadian Quality

63-inch Plain Sheetings, regular $1.15, on sale at, a yard 69c

63-inch Plain Sheetings, regular $1.25, on sale at, a yard 95c

72-inch Plain Sheetings, regular $1.40, on sale at, yard $1.10

80-inch Plain Sheetings, regular $1.65, on sale at, yard $1.25

Best English Quality

72-inch "Twill" Sheetings, regular $2.25, on sale at $1.49

80-inch "Twill," regular $2.50, on sale at $1.69

72-inch Plain Sheetings, regular $2.00, on sale at $1.39

80-inch Plain Sheetings, regular $2.25, on sale at $1.49

90-inch Plain Sheetings, regular $2.50, on sale at $1.69

—Staple Dept., Main Floor

600 Pairs of Hemmed Sheets Ready for Use—Remarkable Bargains

Sizes 72 x 90, regular $4.75 a pair, on sale at $2.95

Sizes 80 x 90, regular $5.75, on sale at, a pair $3.95

Sizes 63 x 90, regular $5.75, on sale at, a pair $4.25

Sizes 80 x 90, regular $6.75, on sale at, a pair $4.75

High-Grade English Sheets

Sizes 72 x 90, regular $9.75, on sale at, a pair $7.75

Sizes 80 x 100, regular $11.75, on sale at, a pair $9.25

—Staple Dept., Main Floor

200 White Bedspreads Big Values

Size 68 x 86, pure quality Bedspreads; regular $4.75, on sale at $3.25.

Size 80 x 90, heavy grade Bedspreads; regular $5.75, on sale at $3.75 each.

Size 66 x 87, English High-Grade Bedspreads, honeycomb and fringe; regular $8.50, on sale at $5.65 each.

—Staple Dept., Main Floor

Inviting Sale Bargains in Towels and Towelings

Turkish Towels, white and colored. Regular 50c. On sale at 35c each.

Turkish Towels, white and colored. Regular 65c. On sale at 45c each.

Turkish Towels, white and colored. Regular $1.00. On sale at 65c each.

Turkish Towels, white and colored. Regular $1.25. On sale at 85c each.

White and Colored Terry Toweling. Regular 50c. On sale at 35c yard.

Crash Toweling. Regular 25c a yard, On sale at 20c a yard.

Linen Crash Toweling. Regular 60c. On sale at 40c a yard.

Cotton "Huck" Toweling. Regular 55c. On sale at 40c a yard.

Linen Tea and Glass Toweling, 24-inch. Regular 65c and 75c a yard. On sale at 49c a yard.

Fancy White Cotton Towels. Regular $2.40 dozen. Sale Price, $1.25.

—Special Bargains.

—Staple Dept., Main Floor

See the Preceding Page for Additional Store News

DAVID SPENCER, LTD.
Canada Food Board Licence No. 10-8097